THE LOWELL DAILY SUN.

VOL. XXII. NO. 32. LOWELL, MASS., FRIDAY, APRIL 6, 1894. PRICE ONE CENT.

Second Edition

5 O'CLOCK

☞ THE SUN is the only penny paper in Lowell receiving cable and telegraphic despatches. Most of the news items in this issue can be found in the other local papers tomorrow, if you are willing to wait till then.

'TIS VISITATION DAY.

LICENSE COMMITTEE AND THE MAYOR START INSPECTION.

A Few Suggestions and How They Were Met With—Committee Went in Partnership on the Free Cigars.

Have you applied for a license?

If you have then "spread" yourself today, for it will be your privilege to smoke (your own cigars) with his honor Mayor Pickman, Chief Davis, and Aldermen S. J. Johnson, Westall and Stanley of the license committee.

This is the second greatest day in the year for license applicants. It is called by some "visitation day." The other day, the greatest, comes around the middle or last of this month, when the great puzzle is solved, and the license cards distributed.

The committee accompanied by the mayor and chief of police met at the police station at 9.30 o'clock this morning and started on their tour of inspection. They will be welcome guests all around, and hospitable treatment is in store for them, for a few days at least.

Through the thoughtfulness of City Clerk Dowd each member of the committee was provided with a small book containing the names of applicants, arranged according to location, so as to make it convenient for the self invited guests. They went in hacks and it is said they took along with them a large box into which all the cigars given them will be placed and then when the trip is over a division of the thankfully received gifts will be made.

Mayor Pickman is quite interested in the granting of licenses this year, as is evidenced by his trip with the committee. It is given out that great care will have to be exercised by the aldermen in picking out proper places for licenses, else the pen of Mayor Pickman will refuse to outline the name of John J. Pickman at the bottom of some of those much coveted scraps of paper.

The mayor will see much to open his eyes today. No doubt he will be surprised to see colored waiters and a table worthy of a place in the Adams House in Boston, and bearing a wealth of choice food waiting to be dealt out to those who "buy a beer." But he must not imagine this is put on for the occasion. No, indeed, it is a regular fixture, just the same as is the cooking stove, in the back room of some of the liquor stores. Champagne will flow freely if the committee desires it; in fact the committee can have anything it wants, and all for nothing. No doubt some of the aldermen will pity those poor fellows whom they know will not be among the 77, and who should know so themselves. There is no solace in the thought "what doth it profit a man to give away his whole stock and then lose a license?"

The committee was out till about 5 o clock this afternoon. They couldn't finish up the work today. The firs place visited was ward one, and the upper section of the city. These who are not seen today will be kept "anxiously waiting."

FUNERAL SERVICES.

Services were held at the Branch street Tabernacle yesterday on the remains of Patrick Burke who died in Providence, R. I. Delegations were present from Post 185 G, A. R., Middlesex lodge, Knights of Pythias and Miantonomo tribe of Red Men. Services were conducted by the Rev. O. E. Mallory. There were many beautiful floral offerings. Burial was in the Edson cemetery with Grand Army honors.

At the Sacred Heart church this morning services were held over the remains of Mrs. Ellen Plunkett, and were very largely attended by friends and relations. The regular choir of the church assisted at the services and Miss Adelaide A. Sullivan presided at the organ. The bearers were immediate friends of the deceased. Burial was in the Catholic cemetery.

SUPERIOR COURT.

Sheldon, J.

The case of Childs vs. McManus came up yesterday and took up but little time. The jury awarded the plaintiff one dollar.

PERSONAL.

Mr. J. G. Elliott, superintendent of the Canton division avenue power house, Brooklyn, N. Y., a former resident and an ex-councilman from Ward Four, is visiting in the Highlands. He is accompanied by Mrs. Elliott.

Frank A. Brown, the well known prohibition advocate is happy over the arrival of a 10 pound boy into his family.

L. P. Collet of Fall River has taken up his residence in this city.

Rev. Dr. Chambre will entertain the clergymen's club at Hotel Brunswick next Monday.

Miss Lottie Tilson, of Tyler street, has returned from Randolph, Vt.

William Roberts of Tyler street, has gone on an excursion to Los Angeles.

Mr. and Mrs. E. A. Smith have issued cards for the marriage reception of their daughter, Miss Alice Gertrude Smith and Mr. Horace P. Beals, Wednesday evening, April 18, at No. 84 Marlborough street.

Mrs. Lawrence Flemings of Pomona, California, is visiting in this city. She will stay in the east, in Lowell and Vermont, about three months.

DEATHS.

Josephine M. Scott, aged 43 years, wife of Albert N. Scott, died yesterday at her home, 20 Hurd street.

Robert T. Hadden, aged 34 years, died at his home, 437 Chelmsford street, yesterday. He leaves a widow and two children.

Mrs. Eliza Turner, aged 72 years, a resicent of Westford for the past 25 years, died at her home in that town, Wednesday evening. She was the wife of Wm. Turner.

McManmon, florist, Prescott & Merr'k sts

Changes Not Made.

It is denied that Mr. Harris is to be transferred from the High school to the Varnum school and Mr. Hodder placed in the High school.

On the other hand Mr. Harris declines to take the Varnum school mastership at present, and Mr. Hodder declines to go to the High school. The declinations indicate that changes were intended to be made.

ST. JOHN'S PARISH

WAS ON THE TIDAL OF WAVE OF POPULARITY YESTERDAY.

Fully 1800 Persons Attended the Easter Sale in Huntington Hall—Excellent Presentation of the Opera "Trial by Jury."

The high water mark of popularity of the Easter sale of St John's parish was reached yesterday at the afternoon and evening entertainment. To size up the situation the hall was crowded on both occasions.

Not only was the sale much better than ordinarily expected but the entertainment provided was excellent and in itself of sufficient drawing power.

In the afternoon the operatta of "Leila" was given under direction of Mr. Fred O. Blunt. In the title role Miss Alice Hutchinson was excellent and Miss Bessie Duxbury was especially clever in the dual role of "Beggar Mother" and "Fairy Queen." The parts taken and sung by Miss Edith Freeman, Miss Mabel Coburn, Miss Laura Benner, Masters Willie Bagley, Harry Wilson and Roscoe Coggeshall were good.

Incidental to the operetta there was a tableaux representing Uncle Sam and Columbia on a throne. Before them danced three young ladies, charmingly dressed in the national colors and waving small flags. Robert Wood made up well as Uncle Sam and Miss Ethel Pierce as Columbia. The national dance to a medley of patriotic airs, given in slow measure was charmingly performed by Miss Florence C. Chase, Miss Bessie Duxbury and Miss Susie Simpson. The afternoon program concluded with fancy dancing by Mrs. Darracott's pupils.

The Sales Tables.

All the afternoon the sales tables did a lively business. They were tastely gotten up affairs, and on them were displayed all sorts of articles to tempt the loose change from the pockets of visitors. Before the evening had closed nearly all the tables were stripped of their wares. Here are the names of the young people on the several tables:

The girl's family table—Miss Jennie H. Piggott, chairman; Miss Grace Taylor and Miss Vermielle Swan, assistants.

Apron table—Mr. B. F. Dunklee, chairman; Mrs. Fred Ayer, Misses Sadie Parkman, Sarah Cotter, Carrie Joy, and Miss Emmott, assistants.

Parish aid table—Mrs. George Parsons, chairman; Mesdames David Hardman, E. O. Taylor, H. V. Hunt, A. E. Moors, and Julia Bradt, assistants.

Linen and paper tables—Misses Lottie and Marion Brown, Mary and Alice Burtt, Jessie Rouviere, Maud McPherson and Ethel Ward of Providence, R. I., assistants.

Camp of good fortune—Miss Alice Emmott, chairman; Misses Fannie Welch, Jeanie Burns and Nellie Palm, assistants.

Candy table—Miss Julia Eastman, chairman; Miss. Augustus Conant and Mrs. Isabella Way, assistants, and Fred Way, cashier.

Grab bag—Mrs. Mira Gilliam, chairman; Mrs. Kate Coggeshall and Beatrice and Lillian Lefebre.

Bachelors' table—H. C. Perkins, chairman; J. W. Robinson, C. A. Howarth, F. O. Blunt, Albert Whitworth, S. A. Greathead, J. A. Rearden, Ray Furgerson, W. P. Kennard, Herbert Lefevre, assistants.

Doll table—Miss Annie Harrison, chairman; Misses Marcia and Louise Coggeshall, and Emma Henley, assistants.

Flower table—Mrs. James E. Nesmith, chairman; Mrs. Fred Conant, Mrs. Dr. Huntress, Miss Hattie Green and Mrs. Thomas Mather, assistants.

Frappe and lemonade table—Mrs. Thos. Mathew, chairman; Mrs. Herbert V. Hunt, Mrs. Walter Emmott, Misses Frances Smith and Ethel Emerson.

The Evening Attendance.

The great crush came in the evening, for the balcony was literally packed and moving about on the floor was almost out of the question. The attraction was a repetition of the natural dance, and the opera "Trial by Jury." This latter was sung in fine style, reflecting credit upon Mr. Blunt, adding one more laurel to his wreath in bringing out amateur opera.

Mr. T. F. Molloy sang in splendid voice and with good stage effect the part of the plaintiff. Miss Josephine Coburn was sweet enough to get a verdict from the jury and her singing won her much applause. Mr. C. D. Paige made his first public appearance as a singer as the judge "and a right good judge was he," his principal solo making quite a hit. Good comedy combined with excellent singing distinguished Mr. Robert Leatham's role of the usher. Mr. Blunt was good as the plaintiff's counsel. The chorus—jury and bridesmaids—was strong and well drilled. Miss Hattie Green was the accompanist.

After the opera dancing began which was not entirely pleasurable owing to the crowded floor. The floor was in charge of H. L. Bishop assisted by Dr. Leonard Huntress, George Conant, Fred Conant, Fred Way, Benjamin Clements, Warren A. Bishop, Walter H. Emmott and H. D. Kendall.

An idea of the attendance may be gained by the statement that 1400 tickets were sold before the sale opened and $170 were taken at the door.

Their Marriage Anniversary.

Mr. J. S. Lapierre celebrated the 30th anniversary of his marriage at his home on Sargent street, Wednesday evening, and the pleasant sociable which was held in honor of the occasion was attended by nearly 100 friends. Among the guests were Mayor Pickman, Judge Hadley and Clerk James F. Savage of the police court, William H. Anderson, Esq., F. P. Marble, Esq., F. W. Qua, Esq., and Solon Stevens, Esq. The number of out of town people present was very large and included Mr. and Mrs. J. M. Correable, Mr. and Mrs. Nicholas Webber and Mr. and Mrs. Charles P. Delangle of Lynn; Mr. and Mrs. Edmund Cote, Mr. and Mrs. Alphonse Purgue, Mr. and Mrs. Frank Brunnelle and Mr. and Mrs. J. B. Manseau of Nashua; Mr. and Mrs. Pierre Eno of Haverhill and Mr. and Mrs. Wilfrid Robichaud of Lawrence. A very inviting collation was served by the host and hostess at 6 o'clock.

During the evening Mr. Aime Gauthier in behalf of the assembled guests presented the host with a handsome chandelier and a silver mounted smoking set. Mr. L. C. Gelineau in behalf of the Corporation St. Andre, presented him with a bouquet, containing five five dollar gold pieces. An enjoyable evening was passed.

A Big Flock of Geese.

A flock of 60 wild geese was seen flying towards Long pond yesterday afternoon. This information will bring out the hunters.

Why Not.

If you are economizing why not look over your printing bills and see if you are not paying too much for printing. Call at this office and get prices on your work, and see if we cannot save money for you.

MISS JORDAN'S OPENING

It is One of the Special Events of Today in Lowell.

A person with any love for the beautiful cannot pass the windows of Rose A. Jordan's large millinery establishment without being attracted by the gorgeous display shown there.

Clusters of roses, daisies and violets, vari-colored ribbons and bunches of lace make an elegant framework for the handsome styles of headwear exhibited in the four large windows.

The interior of the large double store is a perfect bower of beauty. Everything shown is worthy of admiration. The decorations are on an extensive scale and the entire ceiling is hidden from view by a wealth of pink and nile green streamers. Peeping forth at intervals are numerous incandescent lights, the radiance of which reflecting on the delicate wares makes the sight almost indescribably beautiful.

The store was crowded during yesterday and last evening, with many customers and sightseers, who were favored not only with the grandest and most extensive display of millinery goods ever seen in this city, but also had the pleasure of listening to the delightful strains of Hibbard's orchestra, which was hidden behind a screen of ferns, plants and lace curtains, which added greatly to the enchantment of the scene. To conduct the business of this establishment the service of 40 ladies are required, to supply the use of customers. This speaks volumes for the popularity of Miss Jordan's establishment and there seems to be no limit to the amount of business carried on by Miss Jordan. She has increased her business each succeeding year, and the secret of her success seems to rest in the fact that there is nothing in the millinery line, which she is unable to furnish. The old motto applies, "Once a customer always a customer."

Miss Jordan has won the title of being one of the leading milliners of the city. She would like to have all the ladies call today, this evening or tomorrow, look upon the display, hear the sweet music, and gaze upon the floral display made by McManmon, the florist. Everybody is cordially invited, whether a purchaser or not to attend the grand opening today and tomorrow at Rose A. Jordan's, 133—137 Merrimack street, next to the Railroad Bank building.

THE SUBSCRIPTION PARTY.

It Proved a Delightful Affair at Associate Hall.

Associate hall was the scene of a very pretty gathering last evening. For some time past a number of young ladies desirous of entertaining their young gentlemen friends have been busily engaged in arranging for a subscription party. Last evening was the date set, and there was a general response to the invitations sent out. About fifty couples were present, and the decorations of the hall, the handsome gowns worn by the ladies and the conventional dress of the gentlemen had a grand effect.

Hibbard's orchestra furnished music for the dancing which continued from 8 o'clock to 1 o'clock this morning.

The dance order contained 20 numbers, and afforded great enjoyment. The matrons were Mrs. Donovan, Mrs. Robert E. Crowley, and Mrs. James H. Carmichael.

The following ladies managed the party. Miss Katherine Donovan, Miss Nellie Murphy, Miss Addie Crowley, Miss Esther M. Owens and Miss Anna Corbett.

BOWLING NEWS.

The Miserables' and a team from Clark's hotel, Boston, contested a game on the Miserables' alleys last evening. It was an invitation match, and the scores made were unusually low. During the afternoon, several practice games were indulged in and afterwards refreshments were served by the Page company. The match game commenced at 6 o'clock, and nothing remarkable in the way of high scores occurred. Swift had a total of 390 for three strings, the lowest score made. The visitors were defeated by 106 pins. The score is as follows: Les Miserables—Swift 390, Purcell 494, Seede 473, J. Donohoe 452, W. Kelley 478, total 2287.

Clark's Hotel—Fuller 469, Milley 450, Holmes 441, Richmond 400, Dewing 421, total 2181.

AT PISTOL'S POINT.

A Ward Four Man Makes an Arrest of a Burglar.

Mr. Charles E. Townsend, proprietor of the grocery store at the corner of Branch and Nichols street, is a man who likes an occasional smoke. Last evening about 8 o'clock he went into the store to get one of his favorite brand, and had hardly opened the door when he noticed two men prowling about inside.

One of them made his escape through a rear window, but before the other could get away, Mr. Townsend had secured his revolver and ordered the remaining man to come forward which the latter did, at sight of the pistol. He was secured and taken to the police station.

The burglars gained access through a rear window and had succeeded in opening the money drawer when discovered. A small sum of loose change had been taken, and also a small quantity of candy was stolen.

The man found in the store gave his name as Edward Hines and after close questioning by Sergeant Kew, he gave the name of his companion as William Washington, residing on Fenwick streeet. Officer Holland was notified by the telephone and in a very short time had Washington under arrest. He denied all knowledge of the affair, but had some candy in his pockets.

Inspectors Laflamme and Allen went to Hines room early this morning and found six boxes of cigars and $18 in money, which they presume were stolen.

They also searched Washington's room on Fenwick street but found nothing.

Detectives Laflamme and Allen arrested a man named James A. McQuade on a warrant for larceny. He is charged with being the one who stole a coat, vest, two pairs of pants, a hat and some underclothing from the room of Stephen Donnellan in Mrs. Lane's boarding house lately. McQuade was brought into the inspectors' room and Donnellan identified the clothing as his. There is another charge against McQuade, for larceny of clothing from Albert Thorn last month.

A Snap For Teachers.

The high school is closed today to allow the teachers to go to Boston. Some of them will go to the convention while others will enjoy the vacation. Several teachers were seen to leave town last night for a ten day's visit to friends.

Notice.

Owing to the hard times Farrell & Conaton are now prepared to figure at cost on water closets, bath tubs, etc. Water closets a specialty. Call or drop them a postal card and they will give estimates cheerfully.

Hon. L. T. Jefts Back from Florida.

HUDSON, April 6—Hon. L. T. Jefts of the executive council, with Mrs. Jefts and friends, arrived home yesterday after a month's visit to Florida, where the climate did not prove as favorable to Mr. Jefts' health as was expected.

A NEW MONEY ORDER.

It will be Placed on Sale at the Post Office on July 1.

On July 1 there will be for sale at the post office a new money order by which large and small sums can be transmitted by letter with safety and at rates much less than the present. Orders for $2.50 or less can be had for three cents, and orders for larger amounts up to $100 at rates graduated up to 30 cents.

The schedule of fees for the new money orders has been reduced to the basis now charged by the various express companies for transmitting money, and will be as follows: For $2.50 or less 3 cents; $2.50 to $5, 5 cents; $5 to $10, 8 cents; $10 to $20, 10 cents; $20 to $30, 12 cents; $30 to $40, 15 cents; $40 to $50, 18 cents; $50 to $60, 20 cents; $60 to $75, 25 cents; $75 to $100, 30 cents.

The postal note gives no security to the sender. Anybody can get one cashed by simply signing his name and presenting it for payment at any postoffice authorized to pay postal notes. The new money order on the other hand, by a system of coupons, serving as an effective check both upon purchaser and postmaster, is apt to prove a satisfactory solution of the long-hooted problem of reissuing fractional currency for convenience in mail purchases.

Under the new system postmasters will receive a commission of 3 cents for each money order issued. At present they get 3½ cents for each paid, and 1 cent for each postal note issued and three-fourths of a cent for each note paid.

LOCAL NOTES.

The committee on claims will meet at 7.30 this evening.

The snow squall this noon was somewhat of a surprise.

The amateur theatricals were repeated at Mr. and Mrs. Cumnock's last night.

A meeting of the sewer committee is called for 2.30 this afternoon.

The Jewish feast of the Passover will be observed by many Lowell residents April 13th.

The Y. P. S. C. E., of Middlesex county will hold their annual convention at Wakefield, April 19.

The Immaculate Conception school nine would like to hear from our nines, under 16 years of age.

The Tewksbury selectmen have granted the South Side Railway company locations in town to lay tracks.

The Oliver C. Rogers' estate in Billerica is to be sold at an administrators sale tomorrow at one o'clock.

The Pawtucketville residents interested in the reading room matter may ask the school board for a hearing.

The Fourth of July resolution will soon be introduced in the city council. The holiday is not a great ways ahead.

Lieut. Scribner lectured on China, at the Shattuck street church last evening. The lecture was illustrated with some excellent views.

The only marriage intention recorded at the city clerk's office today was Alfred Berard 36, to Celina Aubry, nee Lanciot 36.

The Middlesex County Y. P. S. C. E., will hold its annual convention in Wakefield, April 19th, in the beautiful new Congregational church.

A farewell party was given by Mr. and Mrs. Cutting of Bridge street yesterday, in honor of their daughter Charlotte, who leaves tomorrow for the west.

After devotional exercises at the Centralville M. E. church last evening, Rev. Mr. Ramsden talked on the "Value of right living," to an interested audience.

There was sugar "on tap" at Odd Fellows' hall yesterday afternoon and evening. The annual sugar festival of the Vermont association was a flattering success. A fair sized gathering was present during the afternoon, and in the evening the hall was crowded. Dancing was enjoyed during the greater part of the evening, music being furnished by Vigeants' orchestra. E. J. Bill was floor director and F. L. Evans, assistant. The committee in charge of the festival consisted of the following ladies: Mrs. Bliss, Mrs. H. M. Potter, Mrs. M. B. Stiles, Mrs. J. C. Burke, Mrs. George B. Root, Mrs. L. M. Hamblett, Mrs. Guy Morey, Mrs. Beede, Miss Susie Kent, Mrs. George L. Huntoon, Mrs. Crosby, Mrs. Buckman, Mrs. Peabody.

PONY POLO CLUB.

The Selection of Ponies is now Being made in Boston.

A new polo club is to start this spring at Tyng's Island under the auspices of the Country club. Dr. E. W. Roche, V. S., of Newbury street was very busy yesterday endeavoring to purchase ponies for Mr. George S. Motley and other members of the club.

A start is to be made in a few weeks, and although the Lowell men hardly hope to get into championship form this year, they are sure to get lots of fun and experience.

Polo players will welcome the advent of another club. If the projected organization about which so much has been said is started in Milton, there will be seven clubs in full blast next summer, or at latest by the following season.

WHIST PARTIES.

The Chrysanthemum whist club met at Mr. and Mrs. W. I. Rollins' house on Fourth street last evening. The prizes went to Mrs. S. Muzzey and Miss Annie Harding, Mr. A. D. Allard, and Mr. Cornelius Callahan. The last meeting of the club will be April 19th with Miss May Blake, of 318 Central street.

Dr. and Mrs. C. W. Taylor entertained at whist Wednesday evening. First prizes went to Mrs. J. Eugene McCormick and Lincoln R. Welch; second prizes to Chas. F. Weston and Mrs Lincoln R. Welch.

The "Four Fives" met with Mr. W. H. Ward of Bridge street this week.

The first prizes were taken by Miss Sarah Bradley and Mr. Arthur Saunders, and the second to Mrs. Susie Jacques and Mr. Fred Whitney.

Miss Nettie Dodge and Miss Libbie Hosford of 77 Chapel street, entertained at whist Wednesday evening. The prize winners were Miss Sabry Runels and Miss May Woodies.

Three Questions to Answer.

At the approaching conference of Methodists at Waltham the conference will be asked to give answers to these questions:

1. Shall the constitution of the general conference be so amended as to permit equal lay and ministerial representation?

2. Shall the basis of ministerial representation be changed from not more than one for every 14 members, nor less than one for every 45, to not more than one for every 45 members, nor less than one for every 90?

3. Shall the time of meeting of the general conference be changed from the first of May, to the first Wednesday in May?

Don't Walk

While you can get a bicycle, tricycle or velocipede by selling teas and coffees for the U. S. Tea Co., corner Central and Prescott streets.

PROVING ALIBIS.

Miss Pollard's Witnesses Deny Much Testimony of the Defense.

WASHINGTON, April 6—Rebutting evidence for Madeline Pollard was the order of the day after the case for the defense had been closed. There was first some conflicting testimony regarding the birth, death and name of Miss Pollard's second child, the plaintiff herself being called as a witness by her opponents to relate which had been sent to a foundling asylum.

The rebuttal brought forth several people from Kentucky, three of them cousins of Miss Pollard, to prove an alibi for her in reply to the depositions of Mrs. Miller, nee Shinglebower, Hiram Kaufman and John Brandt, the witnesses for the defense, who had attempted to blacken her character. Mrs. Miller had sworn that in 1877 and 1878 the plaintiff was stopping with an aunt five miles from Lexington and acting improperly with men in the neighborhood, John Brandt among them, but according to her witnesses she lived in Pittsburg from 1876 to 1880 with an aunt, Mrs. McLellan Brown, wife of the former principal of the Wesleyan institute, who disputed flatly the testimony of Rankin Russell, and incidentally exhibited a photograph of Miss Pollard taken in 1884, the year in which she first met the colonel.

The photograph corroborated the testimony that Miss Pollard was at that time a schoolgirl, her dress reaching to the tops of her shoes.

Another witness was the colored cook from the house on H street, where Miss Pollard had lived with Mrs. Thomas, who declared Colonel Breckinridge had said to her last April that he wanted her to come and cook for them when he and Miss Pollard began housekeeping. The colonel had called at the house two or three times a day during the months of April and May, taking Miss Pollard in his arms and kissing her, even after his secret marriage to Mrs. Wing.

PEACE PREVAILS.

State Troops Will Leave South Carolina's Disturbed District.

COLUMBIA, S. C., April 6.—Darlington and Florence are no longer in insurrection, and the state troops will evacuate these now famous localities today and proceed to this city to receive the "well done" of Governor Tillman, together with their $1.50 per day.

The governor issued a proclamation stating that "as the commanding general has informed him that the insurgents have dispersed, and that peace and order are restored, and that the civil authorities are now able to uphold and enforce the law," he accordingly declares that in the counties of Darlington and Florence there is no longer insurrection, and the civil status is hereby restored.

Governor Tillman is already beginning to reorganize the state militia. Only 18 companies responded to his call to go to Darlington, and he intimates that there will be a series of court-martials. Officers will proceed to Charleston to collect all the state arms and accoutrements and bring them to the state armory here. Similar action will probably be taken all over the state.

TELEGRAPHIC BREVITIES.

A general war in Central America is feared.

Eleven miners were killed at Breslau, Prussia.

St. Louis tailors won their fight for more pay.

The vote on the income tax in the senate will be close.

Meunier, the Paris bomb-thrower, was arrested in London.

The Belgian steamer De Ruyter is nine days overdue at Boston.

Tories are to attack the Behring sea bill in the British parliament.

Cordiner Bros., granite dealers, Barre, Vt., have been declared insolvent.

New York Methodist ministers denounced McKane and Breckinridge in resolutions.

Daniel Halasey was killed at Norwich, Conn., by being run over by a truck loaded with lumber.

An artilleryman was fatally injured while firing a salute in honor of the Rhode Island victory.

BASE BALL NOTES.

Arthur Rudderham who will pitch for the Fall Rivers is a brother to Frank Rudderham, a former Lowell pitcher.

Ed. Flannagan of this city plays on the same team. He is considered a mighty strong man for the team by all who have been interviewed in the make-up of the club. Like Rollins he began professional ball in 1885 with Bridgeport. Newburyport held him in 1886, and in 1887 he was with the Philadelphias. In '88 he played in Worcester, in 1889 with Wilkesbarre, and then went west, playing with Des Moines in 1890 and Omaha in 1891 Rochester secured his services in 1892, and last year his work with Dover was universally admired. He stood second in the league fielding for first baseman. His average was .970. He played 59 games, had 531 put outs, 23 assists and 18 errors.

Season tickets at Fall River are placed at $10.

Hugh Duffy reported for duty to the Boston club yesterday.

The Boston league club plays at Yale college today and tomorrow.

Talk of the Ward.

The affray outside Finnegan's saloon mentioned in yesterday's SUN is the talk of Ward Three. The rumor that the assaulted man's skull was fractured is not true. Friends of Timothy Finnegan may demand an inquiry by Chief Davis.

Stray Tots Picked Up.

Two three year old girls, named Maggie Maloney and Martha Willard, the former residing on West street, and the latter on London strayed away from their homes this morning, and were found this afternoon near the East Chelmsford line. As neither had on any outer garments or hoods, they were badly chilled when found. They were taken to the Day nursery and afterwards to their homes.

The Anniversary Opening.

At two o'clock this afternoon O'Donnell & Gilbride opened their store for the anniversary opening. The American orchestra will give a second concert this evening. An account of the opening will appear in tomorrow's SUN.

Senator Brady's Vote.

It has been stated that Senator Brady was in favor of the Woman's Suffrage bill but he voted against it in the Senate yesterday.

The Tewksbury band will present a drama at the town hall on the Nineteenth of April.

Miss Maybud Reilly, daughter of Mr. Peter Reilly, will dance a "pas seul" at the Continental tea for the Humane society.

Get all your printing done at the Sun office.

LATEST

SUICIDED WITH LEAD.

Respected Citizen of Roxbury Took His Own Life.

By Telegraph to THE SUN.

BOSTON, April 6.—Thomas J. Fishon, committed suicide in his room at 14 Copeland street, today. He was the former superintendent of the Roxbury gas works, and was a highly respected citizen. He had been suffering from melancholia.

DOSE OF POISON

Taken by a Milford Woman With Suicidal Intent.

By Telegraph to THE SUN.

MILFORD, Mass., April 6.—Mrs. George DeWolfe was found dying under suspicious circumstances yesterday. Investigation showed that she had left a farewell letter, and had taken poison with suicidal intent.

Rep. Bennett Will Recover.

By Telegraph to THE SUN.

EVERETT, April 6.—Representative F. P. Bennett, injured last night, passed an easy night and today is reported as likely to recover.

WHAT MEANS THIS.

Young Girl in Court was Discharged as the Complainant did not Appear.

When Lawyer Cawley and O'Connell, Constable McManus, Ex-Constable O'Boyle Mrs. B. D. O'Connell, and five or six others who have been interesting in law cases before were noticed in court this morning, it was evident that another chapter in the story of the conflict between the two lawyers had been reached.

The unfortunate this time was a young girl with auburn locks, and known as Mary Carroll, and she was charged with being a lascivious person.

This Carroll girl works for Mrs. O'Connell.

The allegations suggested matters of a serious and unclean nature.

The girl was discharged without trial as whoever complained of her did not care to push the case. She left the court room with Cowley, and Mrs. O'Connell, all turning towards Lawyer O'Connell, or in his direction with what looked like sheering smiles on their faces.

OUR THEATRES.

OPERA HOUSE—A large and capable company assisted by excellent stage equipment gave the melo-drama "Siberia" last night. Considering the many other attractions the audience was a large one. It is deserving of a crowded house tonight and tomorrow afternoon and evening. The drama appeals to the audience; its scenes and climaxes are well drawn and the plot and dialogue seem consistent. With this excellent company a performance is given which is highly satisfactory.

Monday evening "Queen of Hearts," the musi-comedy, will be presented by Marion Manola and Jack Mason. A big audience will be present.

MUSIC HALL—You have forgotten "The Two Old Cronies?" Every night they hold a reception and enthusiastic affairs they are. The ladies should remember the matinee tomorrow.

A DANGEROUS PRACTICE.

Of Going Into People's Houses Gets Eben Woodbury Into Trouble.

Eben Woodbury belongs in Hudson and at one time sold farm products in this city. But on one occasion he entered a room in a house on Eliot street occupied by a Mrs. Bates and officers caught him but did not arrest him as he had taken nothing. Since then he has not come to Lowell. Later on he was caught at his little tricks of entering rooms with a supposed intent to steal while if discovered he would try to sell her farm products.

A day or two ago he was arrested in Manchester for working the same old game and was held for the May term of the Superior court. Woodbury is said to own a farm in Hudson.

POLICE COURT.

Hadley, J.

Three drunks were released.

Deputy McQuade conducted the prosecution as Chief Davis was out with the license committee.

Frank Cullen pleaded guilty to charge of drunkenness and not guilty to that of larceny, was put off till tomorrow.

Edward Hines and William Washington pleaded guilty to charges of breaking and entering the stores of Charles F. Townsend and Alfred H. Sawyer, and were held in $500 each for the grand jury.

James A. McQuade (not the deputy) pleaded guilty to the charge of larceny of various articles of clothing from Albert Thorn and Stephen Donnelly and was sentenced to jail for 16 months, two sentences of 8 months each being imposed.

A new complaint was then gotten out against Henry Flanagan for larceny from a building, and being found guilty was fined $10. The complaint of drunkenness was dismissed.

AN EXCITING RUNAWAY

Which Was Abruptly Ended by a "Grand Stand" Catch by Tom Sayers.

Just before one o'clock a black horse hitched to an open buggy ran away in Centralville. When at Second street on Bridge a collision with C. H. Kimball's carriage which was just ahead seemed imminent. Mr. Kimball's driver whipped up his horse and a great race ensued in which Mr. Kimball's horse beat the runaway. The latter went through Merrimack square and turned into Prescott street where Tom Sayers, the street car starter, made a great catch of the horse by the bridle, being lifted off his feet.

The spectators louded applauded him. The runaway was not hurt.

A Pretty Good Joke.

A pedestrian of Middlesex street in passing Odd Fellows hall this morning expressed astonishment at a pile of snow in front of the hall. He said it was but another proof of the carelessness of the superintendent of streets in allowing the snow to lie so long in front of a building, and on a street crossing. The snow had been imported from Vermont for the Odd Fellows sugar party. The critic of the street department passed a few hours later, and finding the snow had disappeared, said Supt. Crowley tumbled at last and did the right thing. The snow had melted in the meantime.

Big Sale of Mackintoshes.

Every lady in Lowell wants to jump at the opportunity presented in another part of this paper, by the Goodyear Gossamer company, 124-126 Merrimack street. There are over 4000 garments in all to be closed out, and 200 of them will be disposed of at less than it costs to manufacture them. Surely all will appreciate this generous offer and take advantage once, as the sale began today. Please notice the prices quoted and then judge for yourself.

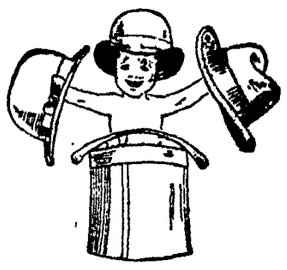

The good hat trade, like the good clothing trade, is fast centering at our corner.

Unless we can stand behind hats and guarantee the wear, we won't have them: They must be good, to be here.

Styles, the same shown by City Hatters.

Our Derbys for $3 cost five in swell hat shops; lower priced Derbys $1.50 and $2, same blocks as the best ones; not so fine, but goodness of wear in each of them.

Just as new and proper shapes and colors in Tourist Hats; light colors are ready; Children's and Boys' Caps and Hats, all good sorts.

You're safe and we're safe with the best Gloves,—and the best come from Dent, Alcroft & Co. and Fownes Bros. We know they're the best, that's why we sell them.

—o—

PUTNAM & SON

ONE PRICE CLOTHIERS,

Corner Central and Warren Streets.

SACRED HEART SCHOOL

Gives an Admirable Entertainment to a Big Audience.

One of the most enjoyable entertainments ever held in the Sacred Heart school was that of last evening under the direction of Miss Adelaide A. Sullivan. At 7.30 the doors were open and at 7.45 the hall was packed to the doors; at 8 o'clock the entertainment began with the cantata called "A Day In the Woods." The cast of characters was as follows:

Grandma, in song.....Miss Adelaide Sullivan
Flossie, the Queen.....Miss Kittie Jantzen
Madge, in song.....Miss Lena Murphy
Lottie, in song.....Miss Frances Daley
Nora, in recitation.....Katie Holden
Dolly, in recitation.....Nana Magner
Nellie, in recitation.....Nellie Holden
Maude, in recitation.....Mollie Quinn
Ida, } In duet .....Katie Hickey
May, } .....Jennie Kenoin
Gipsey Girl, in song.....Hattie Fox
Sleeping children—Annie Monaghan, Gertie Sullivan, Maggie Rourke, Gertie Magner and Genevie Jantzen.
Piano duet.....Misses Sullivan and Magner
Song, "Afterwards".....Miss Adelaide Sullivan
Song .....Miss Hattie Fox
Song .....Mr. John Daley
Miss Annie Neilon, pianist; Master Frank Jantzen, violinist.

The music was catchy, and was well rendered.

Then came a comedy entitled "The Champion of Her Sex," with the following cast:

Mrs. Duplex, a widow.....Miss Annie Neilon
Deberhartsome, her mother..Miss Nellie Scanlan
Florence Duplex, her daughter. Miss Lizzie Sullivan
Carolin, her step-daughter.....Miss Maggie Fox
Rhoda Dendron and Pollie Noe } Friends ..... { Adelaide Sullivan, Susie Neilon
Kate O'Neil, the cook.....Lizzie Fox
Maggie Donovan.....Mary Hart

The many parts were well taken and finely acted. Between the operetta and the comedy a few musical numbers were enjoyed, consisting of the vocal solo "Afterwards" rendered by Miss Sullivan; violin solo by Frank Jantzen, the accompaniment being played by Misses Sullivan and Jantzen. A feature of the operetta was the storm scene which was realistically presented. Among the audience were Revs. Fathers Lavoie, McAvinnue, McGledue and Nolan.

The door was carefully looked after by Mr. Patrick Curry and Mr. Martin Neilon; and the ushers were young men of the parish. Those who deserve credit were Miss Adelaide A. Sullivan who took charge of everything and so finely conducted it.

The Temple of Design.

The reputation of this millinery establishment is well known to almost every lady in the city, and its opening is always looked forward to as a thing of pleasure, for the ladies know that there can be found all the correct styles. The large display windows attract the attention of the passers-by. They are beautifully decorated; the one on the left of the entrance contains a pretty wax form, surmounted by a handsome straw hat of ecru shade, and trimmed with crepon, ostrich feathers and magenta flowers. It is greatly admired, and is the cynosure of all eyes. There is also a wealth of flowers and ribbons of all shades.

The other window is styled the "white window" and is devoted entirely to combinations of the most delicate colors. The interior of the store is lavishly decorated and is set off to great advantage by the large plate mirrors which cover the entire sides of the store. The words "welcome" and "opening" wrought with cut flowers assist in the decorations and suspended from the gas fixtures are large floral designs. Numerous plants and ferns occupy prominent positions, and in short everything is there that could be desired to attract the attention of the ladies. Miss M. B. Gates, formerly connected with one of the largest millinery stores in New York has charge of the trimming department and can always be relied upon to please her patrons. Miss Baird has several other trimmers and with their assistance, the ladies of the city can rest assured that they will be supplied with the correct styles in hats and bonnets.

Everybody is invited to attend the opening which is being held today, at the Temple of Design, 14 and 16 Merrimack square, Runels' building.

Anxiety on Nine-hour Bill.

The form of the nine-hour bill reported by the committee on labor is giving its opponents a good deal of anxiety. It permits overtime for extra compensation in many instances and is recognized as more dangerous to certain interests than the 54-hour bill passed last year, a circumstance that should please its author, Mr. George of Haverhill.

NEWSPAPER ARCHIVE®

THE LOWELL DAILY SUN.

VOL. XXII. NO. 32. LOWELL, MASS., FRIDAY, APRIL 6, 1894. PRICE ONE CENT.

Second Edition

5 O'CLOCK

☞ THE SUN is the only penny paper in Lowell receiving cable and telegraphic despatches. Most of the news items in this issue can be found in the other local papers tomorrow, if you are willing to wait till then.

'TIS VISITATION DAY.

LICENSE COMMITTEE AND THE MAYOR START INSPECTION.

A Few Suggestions and How They Were Met With—Committee Went in Partnership on the Free Cigars.

Have you applied for a license?

If you have then "spread" yourself today, for it will be your privilege to smoke (your own cigars) with his honor Mayor Pickman, Chief Davis, and Aldermen S. J. Johnson, Westall and Stanley of the license committee.

This is the second greatest day in the year for license applicants. It is called by some "visitation day." The other day, the greatest, comes around the middle or last of this month, when the great puzzle is solved, and the license cards distributed.

The committee accompanied by the mayor and chief of police met at the police station at 9.30 o'clock this morning and started on their tour of inspection. They will be welcome guests all around, and hospitable treatment is in store for them, for a few days at least.

Through the thoughtfulness of City Clerk Dowd each member of the committee was provided with a small book containing the names of applicants, arranged according to location, so as to make it convenient for the self invited guests. They went in hacks and it is said they took along with them a large box into which all the cigars given them will be placed and then when the trip is over a division of the thankfully received gifts will be made.

Mayor Pickman is quite interested in the granting of licenses this year, as is evidenced by his trip with the committee. It is given out that great care will have to be exercised by the aldermen in picking out proper places for licenses, else the pen of Mayor Pickman will refuse to outline the name of John J. Pickman at the bottom of some of those much coveted scraps of paper.

The mayor will see much to open his eyes today. No doubt he will be surprised to see colored waiters and a table worthy of a place in the Adams House in Boston, and bearing a wealth of choice food waiting to be dealt out to those who "buy a beer." But he must not imagine this is put on for the occasion. No, indeed, it is a regular fixture, just the same as is the cooking stove, in the back room of some of the liquor stores. Champagne will flow freely if the committee desires it; in fact the committee can have anything it wants, and all for nothing. No doubt some of the aldermen will pity those poor fellows whom they know will not be among the 77, and who should know so themselves. There is no solace in the thought "what doth it profit a man to give away his whole stock and then lose a license?"

The committee was out till about 6 o'clock this afternoon. They couldn't finish up the work today. The first place visited was ward one, and the upper section of the city. These who are not seen today will be kept "anxiously waiting."

FUNERAL SERVICES.

Services were held at the Branch street Tabernacle yesterday on the remains of Patrick Burke who died in Providence, R. I. Delegations were present from Post 185 G. A. R., Middlesex lodge, Knights of Pythias and Mantonomo tribe of Red Men. Services were conducted by the Rev. O. E. Mallory. There were many beautiful floral offerings. Burial was in the Edson cemetery with Grand Army honors.

At the Sacred Heart church this morning services were held over the remains of Mrs. Ellen Plunkett, and were very largely attended by friends and relations. The regular choir of the church assisted at the services and Miss Adelaide A. Sullivan presided at the organ. The bearers were immediate friends of the deceased. Burial was in the Catholic cemetery.

SUPERIOR COURT.

Sheldon, J.

The case of Childs vs. McManns came up yesterday and took up but little time. The jury awarded the plaintiff one dollar.

PERSONAL.

Mr. J. G. Elliott, superintendent of the Canton division avenue power house, Brooklyn, N. Y., a former resident and an ex-councilman from Ward Four, is visiting in the Highlands. He is accompanied by Mrs. Elliott.

Frank A. Brown, the well known prohibition advocate is happy over the arrival of a 10 pound boy into his family.

L. P. Collet of Fall River has taken up his residence in this city.

Rev. Dr. Chambre will entertain the clergymen's club at Hotel Brunswick next Monday.

Miss Lottie Tilson, of Tyler street, has returned from Randolph, Vt.

William Roberts of Tyler street, has gone on an excursion to Los Angeles.

Mr. and Mrs. E. A. Smith have issued cards for the marriage reception of their daughter, Miss Allen Gertrude Smith and Mr. Horace P. Beals, Wednesday evening, April 18, at No. 84 Marlborough street.

Mrs. Lawrence Flemings of Pomona, California, is visiting in this city. She will stay in the east, in Lowell and Vermont, about three months.

DEATHS.

Josephine M. Scott, aged 43 years, wife of Albert N. Scott, died yesterday at her home, 20 Hurd street.

Robert T. Hadden, aged 34 years, died at his home, 437 Chelmsford street, yesterday. He leaves a widow and two children.

Mrs. Eliza Turner, aged 72 years, a resident of Westford for the past 25 years, died at her home in that town, Wednesday evening. She was the wife of Wm. Turner.

McManmon, florist, Prescott & Merr'k sts

Changes Not Made.

It is denied that Mr. Harris is to be transferred from the High school to the Varnum school and Mr. Hodder placed in the High school.

On the other hand Mr. Harris declines to take the Varnum school mastership at present, and Mr. Hodder declines to go to the High school. The declinations indicate that changes were intended to be made.

ST. JOHN'S PARISH

WAS ON THE TIDAL OF WAVE OF POPULARITY YESTERDAY.

Fully 1600 Persons Attended the Easter Sale in Huntington Hall—Excellent Presentation of the Opera "Trial by Jury."

The high water mark of popularity of the Easter sale of St John's parish was reached yesterday at the afternoon and evening entertainment. To size up the situation the hall was crowded on both occasions.

Not only was the sale much better than ordinarily expected but the entertainment provided was excellent and in itself of sufficient drawing power.

In the afternoon the operatta of "Lelia" was given under direction of Mr. Fred O. Blunt. In the title role Miss Alice Hutchinson was excellent and Miss Bessie Duxbury was especially clever in the dual role of "Beggar Mother" and "Fairy Queen." The parts taken and sung by Miss Edith Freeman, Miss Mabel Coburn, Miss Laura Benner, Masters Willie Bagley, Harry Wilson and Roscoe Coggeshall were good.

Incidental to the operetta there was a tableaux representing Uncle Sam and Columbia on a throne. Before them danced three young ladies, charmingly dressed in the national colors and waving small flags. Robert Wood made up well as Uncle Sam and Miss Ethel Pierce as Columbia. The national dance to a medley of patriotic airs, given in slow measure was charmingly performed by Miss Florence C. Chase, Miss Bessie Duxbury and Miss Susie Simpson. The afternoon program concluded with fancy dancing by Mrs. Darracott's pupils.

The Sales Tables.

All the afternoon the sales tables did a lively business. They were tastely gotten up affairs, and on them were displayed all sorts of articles to tempt the loose change from the pockets of visitors. Before the evening had closed nearly all the tables were stripped of their wares. Here are the names of the young people on the several tables:

The girl's family table—Miss Jennie H. Piggott, chairman; Miss Grace Taylor and Miss Vermielle Swan, assistants.

Apron table—Mr. B. F. Dunklee, chairman; Mrs. Fred Ayer, Misses Sadie Parkman, Sarah Cotter, Carrie Joy, and Miss Emmott, assistants.

Parish aid table—Mrs. George Parsons, chairman; Mesdames David Hardman, E. O. Taylor, H. V. Hunt, A. E. Moors, and Julia Bradt, assistants.

Linen and paper tables—Misses Lottie and Marion Brown, Mary and Alice Burtt, Jessie Rouviere, Maud McPherson and Ethel Ward of Providence, R. I., assistants.

Camp of good fortune—Miss Alice Emmott, chairman; Misses Fannie Welch, Jeanie Burns and Nellie Palm, assistants.

Candy table—Miss Julia Eastman, chairman; Miss. Augustus Conant and Mrs. Isabella Way, assistants, and Fred Way, cashier.

Grab bag—Mrs. Mira Gillam, chairman; Mrs. Kate Coggeshall and Beatrice and Lillian Lefebre.

Bachelors' table—H. C. Perkins, chairman; J. W. Robinson, C. A. Howarth, F. O. Blunt, Albert Whitworth, S. A. Greathead, J. A. Rearden, Ray Furgerson, W. P. Kennard, Herbert Lefevre, assistants.

Doll table—Miss Annie Harrison, chairman; Misses Marcia and Louise Coggeshall, and Emma Henley, assistants.

Flower table—Mrs. James E. Nesmith, chairman; Mrs. Fred Conant, Mrs. Dr. Huntress, Miss Hattie Green and Mrs. Thomas Mather, assistants.

Frappe and lemonade table—Mrs. Thos. Mathew, chairman; Mrs. Herbert V. Hunt, Mrs. Walter Emmott, Misses Frances Smith and Ethel Emerson.

The Evening Attendance.

The great crush came in the evening, for the balcony was literally packed and moving about on the floor was almost out of the question. The attraction was a repetition of the natural dance, and the opera "Trial by Jury." This latter was sung in fine style, reflecting credit upon Mr. Blunt, adding one more laurel to his wreath in bringing out amateur opera.

Mr. T. F. Molloy sang in splendid voice and with good stage effect the part of the plaintiff. Miss Josephine Coburn was sweet enough to get a verdict from the jury and her singing won her much applause. Mr. C. D. Paige made his first public appearance as a singer as the judge "and a right good judge was he," his principal solo making quite a hit. Good comedy combined with excellent singing distinguished Mr. Robert Leatham's role of the usher. Mr. Blunt was good as the plaintiff's counsel. The chorus—jury and bridesmaids—was strong and well drilled. Miss Hattie Green was the accompanist.

After the opera dancing began which was not entirely pleasurable owing to the crowded floor. The floor was in charge of H. L. Bishop assisted by Dr. Leonard Huntress, George Conant, Fred Conant, Fred Way, Benjamin Clements, Warren A. Bishop, Walter H. Emmott and H. D. Kendall.

An idea of the attendance may be gained by the statement that 1400 tickets were sold before the sale opened and $170 were taken at the door.

Their Marriage Anniversary.

Mr. J. S. Lapierre celebrated the 30th anniversary of his marriage at his home on Sargent street, Wednesday evening, and the pleasant sociable which was held in honor of the occasion was attended by nearly 100 friends. Among the guests were Mayor Pickman, Judge Hadley and Clerk James F. Savage of the police court, William H. Anderson, Esq., F. F. Marble, Esq., F. W. Qua, Esq., and Solon Stevens, Esq. The number of out of town people present was very large and included Mr. and Mrs. J. M. Correable, Mr. and Mrs. Nicholas Webber and Mr. and Mrs. Charles P. Delangle of Lynn; Mr. and Mrs. Edmund Cote, Mr. and Mrs. Alphonse Purgue, Mr. and Mrs. Frank Brunnelle and Mr. and Mrs. J. B. Manseau of Nashua; Mr. and Mrs. Pierre Eno of Haverhill and Mr. and Mrs. Wilfrid Robichaud of Lawrence. A very inviting collation was served by the host and hostess at 8 o'clock.

During the evening Mr. Aime Gauthier in behalf of the assembled guests presented the host with a handsome chandelier and a silver mounted smoking set. Mr. L. C. Gelineau in behalf of the Corporation St. Andre, presented him with a bouquet, containing five five dollar gold pieces. An enjoyable evening was passed.

A Big Flock of Geese.

A flock of 60 wild geese was seen flying towards Long pond yesterday afternoon. This information will bring out the hunters.

Why Not.

If you are economizing why not look over your printing bills and see if you are not paying too much for printing. Call at this office and get prices on your work, and see if we cannot save money for you.

MISS JORDAN'S OPENING

It is One of the Special Events of Today in Lowell.

A person with any love for the beautiful cannot pass the windows of Rose A. Jordan's large millinery establishment without being attracted by the gorgeous display shown there.

Clusters of roses, daisies and violets, vari-colored ribbons and bunches of lace make an elegant framework for the handsome styles of headwear exhibited in the four large windows.

The interior of the large double store is a perfect bower of beauty. Everything shown is worthy of admiration. The decorations are on an extensive scale and the entire ceiling is hidden from view by a wealth of pink and nile green streamers. Peeping forth at intervals are numerous incandescent lights, the radiance of which reflecting on the delicate wares makes the sight almost indescribably beautiful.

The store was crowded during yesterday and last evening, with many customers and sightseers, who were favored not only with the grandest and most extensive display of millinery goods ever seen in this city, but also had the pleasure of listening to the delightful strains of Hibbard's orchestra, which was hidden behind a screen of ferns, plants and lace curtains, which added greatly to the enchantment of the scene. To conduct the business of this establishment the service of 40 ladies are required, to supply the use of customers. This speaks volumes for the popularity of Miss Jordan's establishment, and there seems to be no limit to the amount of business carried on by Miss Jordan. She has increased her business each succeeding year, and the secret of her success seems to rest in the fact that there is nothing in the millinery line, which she is unable to furnish. The old motto applies, "Once a customer always a customer."

Miss Jordan has won the title of being one of the leading milliners of the city. She would like to have all the ladies call today, this evening or tomorrow, look upon the display, hear the sweet music, and gaze upon the floral display made by McMenmon, the florist. Everybody is cordially invited, whether a purchaser or not to attend the grand opening today and tomorrow at Rose A. Jordan's, 133—137 Merrimack street, next to the Railroad Bank building.

THE SUBSCRIPTION PARTY.

It Proved a Delightful Affair at Associate Hall.

Associate hall was the scene of a very pretty gathering last evening. For some time past a number of young ladies desirous of entertaining their young gentlemen friends have been busily engaged in arranging for a subscription party. Last evening was the date set, and there was a general response to the invitations sent out. About fifty couples were present, and the decorations of the hall, the handsome gowns worn by the ladies and the conventional dress of the gentlemen had a grand effect.

Hibbard's orchestra furnished music for the dancing which continued from 8 o'clock to 1 o'clock this morning.

The dance order contained 20 numbers, and afforded great enjoyment. The matrons were Mrs. Donovan, Mrs. Robert E. Crowley, and Mrs. James H. Carmichael.

The following ladies managed the party. Miss Katherine Donovan, Miss Nellie Murphy, Miss Addie Crowley, Miss Esther M. Owens and Miss Anna Corbett.

BOWLING NEWS.

The Miserables' and a team from Clark's hotel, Boston, contested a game on the Miserables' alleys last evening. It was an invitation match, and the scores made were unusually low. During the afternoon, several practice games were indulged in and afterwards refreshments were served by the Page company. The match game commenced at 6 o'clock, and nothing remarkable in the way of high scores occurred. Swift had a total of 390 for three strings, the lowest score made. The visitors were defeated by 106 pins. The score is as follows: Les Miserables—Swift 390, Purcell 404, Seede 473, J. Donohoe 462, W. Kelley 478, total 2287.

Clark's Hotel—Fuller 460, Milley 450, Holmes 441, Richmond 400, Dewing 421, total 2181.

AT PISTOL'S POINT.

A Ward Four Man Makes an Arrest of a Burglar.

Mr. Charles E. Townsend, proprietor of the grocery store at the corner of Branch and Nichols street, is a man who likes an occasional smoke. Last evening about 8 o'clock he went into the store to get one of his favorite brand, and had hardly opened the door when he noticed two men prowling about inside.

One of them made his escape through a rear window, but before the other could get away, Mr. Townsend had secured his revolver and ordered the remaining man to come forward which the latter did, at sight of the pistol. He was secured and taken to the police station.

The burglars gained access through a rear window and had succeeded in opening the money drawer when discovered. A small sum of loose change had been taken, and also a small quantity of candy was stolen.

The man found in the store gave his name as Edward Hines and after close questioning by Sergeant Kew, he gave the name of his companion as William Washington, residing on Fenwick streeet. Officer Holland was notified by the telephone and in a very short time had Washington under arrest. He denied all knowledge of the affair, but had some candy in his pockets.

Inspectors Ladamme and Allen went to Hines room early this morning and found six boxes of cigars and $18 in money, which they presume were stolen.

They also searched Washington's room on Fenwick street but found nothing.

Detectives Ladamme and Allen arrested a man named James A. McQuade on a warrant for larceny. He is charged with being the one who stole a coat, vest, two pairs of pants, a hat and some underclothing from the room of Stephen Donnellan in Mrs. Lane's boarding house lately. McQuade was brought into the inspectors' room and Donnellan identified the clothing as his. There is another charge against McQuade, for larceny of clothing from Albert Thorn last month.

A Snap For Teachers.

The high school is closed today to allow the teachers to go to Boston. Some of them will go to the convention while others will enjoy the vacation. Several teachers were seen to leave town last night for a ten day's visit to friends.

Notice.

Owing to the hard times Farrell & Conton are now prepared to figure at cost on water closets, bath tubs, etc. Water closets a specialty. Call or drop them a postal card and they will give estimates cheerfully.

Hon. L. T. Jefts Back from Florida.

HUDSON, April 6—Hon. L. T. Jefts of the executive council, with Mrs. Jefts and friends, arrived home yesterday after a month's visit to Florida, where the climate did not prove as favorable to Mr. Jefts' health as was expected.

A NEW MONEY ORDER.

It will be Placed on Sale at the Post Office on July 1.

On July 1 there will be for sale at the post office a new money order by which large and small sums can be transmitted by letter with safety and at rates much less than the present. Orders for $2.50 or less can be had for three cents, and orders for larger amounts up to $100 at rates graduated up to 30 cents.

The schedule of fees for the new money orders has been reduced to the basis now charged by the various express companies for transmitting money, and will be as follows: For $2.50 or less 3 cents; $2.50 to $5, 5 cents; $5 to $10, 8 cents; $10 to $20, 10 cents; $20 to $30, 12 cents; $30 to $40, 15 cents; $40 to $50, 18 cents; $50 to $60, 20 cents; $60 to $75, 25 cents; $75 to $100, 30 cents.

The postal note gives no security to the sender. Anybody can get one cashed by simply signing his name and presenting it for payment at any postoffice authorized to pay postal notes. The new money order on the other hand, by a system of coupons, serving as an effective check both upon purchaser and postmaster, is apt to prove a satisfactory solution of the long-hooted problem of reissuing fractional currency for convenience in mail purchases.

Under the new system postmasters will receive a commission of 3 cents for each money order issued. At present they get 3½ cents for each paid, and 1 cent for each postal note issued and three-fourths of a cent for each note paid.

LOCAL NOTES.

The committee on claims will meet at 7.30 this evening.

The snow squall this noon was somewhat of a surprise.

The amateur theatricals were repeated at Mr. and Mrs. Cumnock's last night.

A meeting of the sewer committee is called for 2.30 this afternoon.

The Jewish feast of the Passover will be observed by many Lowell residents April 13th.

The Y. P. S. C. E., of Middlesex county will hold their annual convention at Wakefield, April 19.

The Immaculate Conception school nine would like to hear from our nines, under 10 years of age.

The Tewksbury selectmen have granted the South Side Railway company locations in town to lay tracks.

The Oliver C. Rogers' estate in Billerica is to be sold at an administrators sale tomorrow at one o'clock.

The Pawtucketville residents interested in the reading room matter may ask the school board for a hearing.

The Fourth of July resolution will soon be introduced in the city council. The holiday is not a great ways ahead.

Lieut. Scribner lectured on China, at the Shattuck street church last evening. The lecture was illustrated with some excellent views.

The only marriage intention recorded at the city clerk's office today was Alfred Bernard 30, to Celina Aubry, nee Lanciot 30.

The Middlesex County Y. P. S. C. E., will hold its annual convention in Wakefield, April 19th, in the beautiful new Congregational church.

A farewell party was given by Mr. and Mrs. Cutting of Bridge street yesterday, in honor of their daughter Charlotte, who leaves tomorrow for the west.

After devotional exercises at the Centralville M. E. church last evening, Rev. Mr. Ramsden talked on the "Value of right living," to an interested audience.

There was sugar "on tap" at Odd Fellows' hall yesterday afternoon and evening. The annual sugar festival of the Vermont association was a flattering success. A fair sized gathering was present during the afternoon, and in the evening the hall was crowded. Dancing was enjoyed during the greater part of the evening, music being furnished by Vigeants' orchestra. E. J. Bill was floor director and F. F. Evans, assistant. The committee in charge of the festival consisted of the following ladies: Mrs. Bliss, Mrs. H. E. Potter, Mrs. M. B. Stiles, Mrs. J. C. Burke, Mrs. George B. Root, Mrs. L. M. Hamblett, Mrs. Guy Morey, Mrs. Beede, Miss Susie Kent, Mrs. George L. Huntoon, Mrs. Crosby, Mrs. Buckman, Mrs. Peabody.

PONY POLO CLUB.

The Selection of Ponies is now Being made in Boston.

A new polo club is to start this spring at Tyng's Island under the auspices of the Country club. Dr. E. W. Roche, V. S., of Newbury street was very busy yesterday endeavoring to purchase ponies for Mr. George S. Motley and other members of the club.

A start is to be made in a few weeks, and although the Lowell men hardly hope to get into championship form this year, they are sure to get lots of fun and experience.

Polo players will welcome the advent of another club. If the projected organization about which so much has been said is started in Milton, there will be seven clubs in full blast next summer, or at latest by the following season.

WHIST PARTIES.

The Chrysanthemum whist club met at Mr. and Mrs. W. I. Rollins' house on Fourth street last evening. The prizes went to Mrs. S. Muzzey and Miss Annie Harding. Mr. A. D. Allard, and Mr. Cornelius Callahan. The last meeting of the club will be April 10th with Miss May Blake, of 318 Central street.

Dr. and Mrs. C. W. Taylor entertained at whist Wednesday evening. First prizes went to Mrs. J. Eugene McCormick and Lincoln R. Welch; second prizes to Chas. F. Weston and Mrs Lincoln R. Welch.

The "Four Flyes" met with Mr. W. H. Ward of Bridge street this week.

The first prizes were taken by Miss Sarah Bradley and Mr. Arthur Saunders, and the second to Mrs. Susie Jacques and Mr. Fred Whitney.

Miss Nettie Dodge and Miss Libbie Hosford of 77 Chapel street, entertained at whist Wednesday evening. The prize winners were Miss Sabry Runels and Miss May Woodies.

Three Questions to Answer.

At the approaching conference of Methodists at Waltham the conference will be asked to give answers to these questions:

1. Shall the constitution of the general conference be so amended as to permit equal lay and ministerial representation?

2. Shall the basis of ministerial representation be changed from not more than one for every 14 members, nor less than one for every 45, to not more than one for every 45 members, nor less than one for every 90?

3. Shall the time of meeting of the general conference be changed from the first of May, to the first Wednesday in May?

Don't Walk

While you can get a bicycle, tricycle or velocipede by selling teas and coffees for the U. S. Tea Co., corner Central and Pleasant streets.

PROVING ALIBIS.

Miss Pollard's Witnesses Deny Much Testimony of the Defense.

WASHINGTON, April 6.—Rebutting evidence for Madeline Pollard was the order of the day after the case for the defense had been closed. There was first some conflicting testimony regarding the birth, death and name of Miss Pollard's second child, the plaintiff herself being called as a witness by her opponents to relate which had been sent to a foundling asylum.

The rebuttal brought forth several people from Kentucky, three of them cousins of Miss Pollard, to prove an alibi for her in reply to the depositions of Mrs. Miller, nee Shinglebower, Hiram Kaufman and John Brandt, the witnesses for the defense, who had attempted to blacken her character. Mrs. Miller had sworn that in 1877 and 1878 the plaintiff was stopping with an aunt five miles from Lexington and acting improperly with men in the neighborhood, John Brandt among them, but according to her witnesses she lived in Pittsburg from 1876 to 1880 with an aunt, Mrs. McLellan Brown, wife of the former principal of the Wesleyan Institute, who disputed flatly the testimony of Rankin Russell, and incidentally exhibited a photograph of Miss Pollard taken in 1884, the year in which she first met the colonel.

The photograph corroborated the testimony that Miss Pollard was at that time a schoolgirl, her dress reaching to the tops of her shoes.

Another witness was the colored cook from the house up H street, where Miss Pollard had lived with Mrs. Thomas, who declared Colonel Breckinridge had said to her last April that he wanted her to come and cook for them when he and Miss Pollard began housekeeping. The colonel had called at the house two or three times a day during the months of April and May, taking Miss Pollard in his arms and kissing her, even after his secret marriage to Mrs. Wing.

PEACE PREVAILS.

State Troops Will Leave South Carolina's Disturbed District.

COLUMBIA, S. C., April 6.—Darlington and Florence are no longer in insurrection, and the state troops will evacuate these now famous localities today and proceed to this city to receive the "well done" of Governor Tillman, together with their $1.50 per day.

The governor issued a proclamation stating that "as the commanding general has informed him that the insurgents have dispersed, and that peace and order are restored, and that the civil authorities are now able to uphold and enforce the law," he accordingly declares that in the counties of Darlington and Florence there is no longer insurrection, and the civil status is hereby restored.

Governor Tillman is already beginning to reorganize the state militia. Only 18 companies responded to his call to go to Darlington, and he intimates that there will be a series of court-martials. Officers will proceed to Charleston to collect all the state arms and accoutrements and bring them to the state armory here. Similar action will probably be taken all over the state.

TELEGRAPHIC BREVITIES.

A general war in Central America is feared.

Eleven miners were killed at Breslau, Prussia.

St. Louis tailors won their fight for more pay.

The vote on the income tax in the senate will be close.

Meunier, the Paris bomb-thrower, was arrested in London.

The Belgian steamer De Ruyter is nine days overdue at Boston.

Tories are to attack the Behring sea bill in the British parliament.

Cardiner Bros., granite dealers, Barre, Vt., have been declared insolvent.

New York Methodist ministers denounced McKane and Breckinridge in resolutions.

Daniel Halasey was killed at Norwich, Conn., by being run over by a truck loaded with lumber.

An artilleryman was fatally injured while firing a salute in honor of the Rhode Island victory.

BASE BALL NOTES.

Arthur Rudderham who will pitch for the Fall Rivers is a brother to Frank Rudderham, a former Lowell pitcher.

Ed. Flannagan of this city plays on the same team. He is considered a mighty strong man for the team by all who have been interviewed in the make-up of the club. Like Rollins he began professional ball in 1885 with Bridgeport. Newburyport held him in 1886, and in 1887 he was with the Philadelphias. In '88 he played in Worcester, in 1889 with Wilkesbarre, and then went west, playing with Des Moines in 1890 and Omaha in 1891. Rochester secured his services in 1892, and last year his work with Dover was universally admired. He stood second in the league fielding for first baseman. His average was .970. He played 59 games, had 531 put outs, 28 assists and 18 errors.

Season tickets at Fall River are placed at $10.

Hugh Duffy reported for duty to the Boston club yesterday.

The Boston league club plays at Yale college today and tomorrow.

Talk of the Ward.

The affray outside Finnegan's saloon mentioned in yesterday's SUN is the talk of Ward Three. The rumor that the assaulted man's skull was fractured is not true. Friends of Timothy Finnegan may demand an inquiry by Chief Davis.

Stray Tots Picked Up.

Two three year old girls, named Maggie Maloney and Martha Willard, the former residing on West street, and the latter on London strayed away from their homes this morning, and were found this afternoon near the East Chelmsford line. As neither had on any outer garments or hoods, they were badly chilled when found. They were taken to the Day nursery and afterwards to their homes.

The Anniversary Opening.

At two o'clock this afternoon O'Donnell & Gilbride opened their store for the anniversary opening. The American orchestra will give a second concert this evening. An account of the opening will appear in tomorrow's SUN.

Senator Brady's Vote.

It has been stated that Senator Brady was in favor of the Woman's Suffrage bill but he voted against it in the Senate yesterday.

The Tewksbury band will present a drama at the town hall on the Nineteenth of April.

Miss Maybud Reilly, daughter of Mr. Peter Reilly, will dance a "pas seul" at the Continental tea for the Humane society.

Get all your printing done at the Sun office.

LATEST

SUICIDED WITH LEAD.

Respected Citizen of Roxbury Took His Own Life.

By Telegraph to THE SUN.

BOSTON, April 6.—Thomas J. Fisher, committed suicide in his room at 14 Copeland street, today. He was the former superintendent of the Roxbury gas works, and was a highly respected citizen. He had been suffering from melancholia.

DOSE OF POISON.

Taken by a Milford Woman With Suicidal Intent.

By Telegraph to THE SUN.

MILFORD, Mass., April 6.—Mrs. George DeWolfe was found dying under suspicious circumstances yesterday. Investigation showed that she had left a farewell letter, and had taken poison with suicidal intent.

Rep. Bennett Will Recover.

By Telegraph to THE SUN.

EVERETT, April 6.—Representative F. P. Bennett, injured last night, passed an easy night and today is reported as likely to recover.

WHAT MEANS THIS.

Young Girl in Court was Discharged as the Complainant did not Appear.

When Lawyer Cowley and O'Connell, Constable McManus, Ex-Constable O'Boyle Mrs. B. D. O'Connell, and five or six others who have been interesting in law cases before were noticed in court this morning, it was evident that another chapter in the story of the conflict between the two lawyers had been reached.

The unfortunate this time was a young girl with auburn locks, and known as Mary Carroll, and she was charged with being a lascivious person.

This Carroll girl works for Mrs. O'Connell.

The allegations suggested matters of a serious and unclean nature.

The girl was discharged without trial as whoever complained of her did not care to push the case. She left the court room with Cowley, and Mrs. O'Connell, all turning towards Lawyer O'Connell, or in his direction with what looked like sheering smiles on their faces.

OUR THEATRES.

OPERA HOUSE—A large and capable company assisted by excellent stage equipment gave the melo-drama "Siberia" last night. Considering the many other attractions the audience was a large one. It is deserving of a crowded house tonight and tomorrow afternoon and evening. The drama appeals to the audience; its scenes and climaxes are well drawn and the plot and dialogue seem consistent. With this excellent company a performance is given which is highly satisfactory.

Monday evening "Queen of Hearts," the must-comedy, will be presented by Marion Manola and Jack Mason. A big audience will be present.

MUSIC HALL—You have forgotten "The Two Old Cronies?" Every night they hold a reception and enthusiastic affairs they are. The ladies should remember the matinee tomorrow.

A DANGEROUS PRACTICE.

Of Going Into People's Houses Gets Eben Woodbury Into Trouble.

Eben Woodbury belongs in Hudson and at one time sold farm products in this city. But on one occasion he entered a room in a house on Elliot street occupied by a Mrs. Bates and officers caught him but did not arrest him as he had taken nothing. Since then he has not come to Lowell. Later on he was caught at his little tricks of entering rooms with a supposed intent to steal while if discovered he would try to sell her farm products.

A day or two ago he was arrested in Manchester for working the same old game and was held for the May term of the Superior court. Woodbury is said to own a farm in Hudson.

POLICE COURT.

Hadley, J.

Three drunks were released.

Deputy McQuade conducted the prosecution as Chief Davis was out with the license committee.

Frank Cullen pleaded guilty to charge of drunkenness and not guilty to that of larceny, was put off till tomorrow.

Edward Hines and William Washington pleaded guilty to charges of breaking and entering the stores of Charles F. Townsend and Alfred H. Sawyer, and were held in $500 each for the grand jury.

James A. McQuade (not the deputy) pleaded guilty to the charge of larceny of various articles of clothing from Albert Thorn and Stephen Donnelly and was sentenced to jail for 16 months, two sentences of 8 months each being imposed.

A new complaint was then gotten out against Henry Flanagan for larceny from a building, and being found guilty was fined $10. The complaint of drunkenness was dismissed.

AN EXCITING RUNAWAY

Which Was Abruptly Ended by a "Grand Stand" Catch by Tom Sayers.

Just before one o'clock a black horse hitched to an open buggy ran away in Centralville. When at Second street on Bridge a collision with C. H. Kimball's carriage which was just ahead seemed imminent. Mr. Kimball's driver whipped up his horse and a great race ensued in which Mr. Kimball's horse beat the runaway. The latter went through Merrimack square and turned into Prescott street where Tom Sayers, the street car starter, made a great catch of the horse by the bridle, being lifted off his feet.

The spectators loaded applauded him. The runaway was not hurt.

A Pretty Good Joke.

A pedestrian of Middlesex street in passing Odd Fellows hall this morning expressed astonishment at a pile of snow in front of the hall. He said it was but another proof of the carelessness of the superintendent of streets in allowing the snow to lie so long in front of a building, and on a street crossing. The snow had been imported from Vermont for the Odd Fellows sugar party. The critic of the street department passed a few hours later, and finding the snow had disappeared, said Supt. Crowley tumbled at last and did the right thing. The snow had melted in the meantime.

Big Sale of Mackintoshes.

Every lady in Lowell wants to jump at the opportunity presented in another part of this paper, by the Goodyear Gossamer company, 124-126 Merrimack street. There are over 4000 garments in all to be closed out, and 200 of them will be disposed of at less than it costs to manufacture them. Surely all will appreciate this generous offer and take advantage once, as the sale began today. Please notice the prices quoted and then judge for yourself.

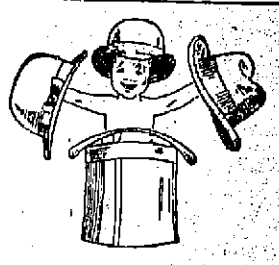

The good hat trade, like the good clothing trade, is fast centering at our corner.

Unless we can stand behind hats and guarantee the wear, we won't have them: They must be good, to be here.

Styles, the same shown by City Hatters.

Our Derbys for $3 cost five in swell hat shops; lower priced Derbys $1.50 and $2, same blocks as the best ones; not so fine, but goodness of wear in each of them.

Just as new and proper shapes and colors in Tourist Hats; light colors are ready; Children's and Boys' Caps and Hats, all good sorts.

You're safe and we're safe with the best Gloves,—and the best come from Dent, Alcroft & Co. and Fownes Bros. We know they're the best, that's why we sell them.

—o—

PUTNAM & SON

ONE PRICE CLOTHIERS,

Corner Central and Warren Streets.

SACRED HEART SCHOOL

Gives an Admirable Entertainment to a Big Audience.

One of the most enjoyable entertainments ever held in the Sacred Heart school was that of last evening under the direction of Miss Adelaide A. Sullivan. At 7.30 the doors were open and at 7.45 the hall was packed to the doors; at 8 o'clock the entertainment began with the cantata called "A Day In the Woods." The cast of characters was as follows:

Grandma, in song.....Miss Adelaide Sullivan
Flossie, the Queen.....Miss Kittie Jantzen
Madge, in song.....Miss Lena Murphy
Lottie, in song.....Miss Frances Daley
Nora, in recitation.....Katie Holden
Dolly, in recitation.....Nora Magner
Nellie, in recitation.....Nellie Holden
Maude, in recitation.....Mollie Quinn
Ida, } In duet.....Katie Hickey
May, } .....Jennie Kenelin
Gipsey Girl, in song.....Hattie Fox
Sleeping children—Annie Monaghan, Gertie Sullivan, Maggie Rourke, Gertie Magner and Generie Jantzen.
Piano duet.....Misses Sullivan and Magner
Song, "Afterwards".....Miss Adelaide Sullivan
Song.....Miss Hattie Fox
Song.....Mr. John Daley
Miss Annie Nellon, pianist; Master Frank Jantzen, violinist.

The music was catchy, and was well rendered.

Then came a comedy entitled "The Champion of Her Sex," with the following cast:

Mrs. Duplex, a widow.....Miss Annie Nellon
Daberhurstone, her mother..Miss Nellie Scanlan
Florence Duplex, her daughter.. Miss Lizzie Sullivan
Carolin, her step-daughter.....Miss Maggie Fox
Rhoda Dendron and Pollie Noe } Friends..... { Adelaide Sullivan, Susie Nellon
Kate O'Nell, the cook.....Lizzie Fox
Maggie Donovan.....Mary Hart

The many parts were well taken and finely acted. Between the operetta and the comedy a few musical numbers were enjoyed, consisting of the vocal solo "Afterwards" rendered by Miss Sullivan; violin solo by Frank Jantzen, the accompaniment being played by Misses Sullivan and Jantzen. A feature of the operetta was the storm scene which was realistically presented. Among the audience were Revs. Fathers Lavoie, McAvinnue, McGledue and Nolan.

The door was carefully looked after by Mr. Patrick Curry and Mr. Martin Neilon; and the ushers were young men of the parish. Those who deserve credit were Miss Adelaide A. Sullivan who took charge of everything and so finely conducted it.

The Temple of Design.

The reputation of this millinery establishment is well known to almost every lady in the city, and its opening is always looked forward to as a thing of pleasure, for the ladies know that there can be found all the correct styles. The large display windows attract the attention of the passers-by. They are beautifully decorated; the one on the left of the entrance contains a pretty wax form, surmounted by a handsome straw hat of ecru shade, and trimmed with crepon, ostrich feathers and magenta flowers. It is greatly admired, and is the cynosure of all eyes. There is also a wealth of flowers and ribbons of all shades.

The other window is styled the "white window" and is devoted entirely to combinations of the most delicate colors. The interior of the store is lavishly decorated and is set off to great advantage by the large plate mirrors which cover the entire sides of the store. The words "welcome" and "opening" wrought with cut flowers assist in the decorations and suspended from the gas fixtures are large floral designs. Numerous plants and ferns occupy prominent positions, and in short everything is there that could be desired to attract the attention of the ladies. Miss M. B. Gates, formerly connected with one of the largest millinery stores in New York has charge of the trimming department and can always be relied upon to please her patrons. Miss Baird has several other trimmers and with their assistance, the ladies of the city can rest assured that they will be supplied with the correct styles in hats and bonnets.

Everybody is invited to attend the opening which is being held today, at the Temple of Design, 14 and 16 Merrimack square, Rupels' building.

Anxiety on Nine-hour Bill.

The form of the nine-hour bill reported by the committee on labor is giving its opponents a good deal of anxiety. It permits overtime for extra compensation in many instances and is recognized as more dangerous to certain interests than the 8-hour bill passed last year, a circumstance that should please its author, Mr. George of Haverhill.

LOWELL DAILY SUN.

JOHN H. HARRINGTON, Publisher.

SUN BUILDING, LOWELL, MASS.

Issued Daily; Sundays excepted.

Per Year, $3.00 - - - Per Month, 25c.

City delivery and postage free.

ENTERED AS SECOND-CLASS MAIL MATTER.

TRAINS TO AND FROM BOSTON.

Southern Division.

To Boston. Lve.	To Boston. Arr.	From Boston. Lve.	From Boston. Arr.
5 45	6 50	6 00	7 08
6 39	7 45	6 40	7 39
6 50	8 08	6 30	7 55
§7 01	7 58	8 00	9 11
§7 18	8 02	8 30	9 11
§7 27	8 12	9 00	9 42
7 45	8 35	9 05	10 15
8 50	9 40	10 00	11 13
§9 00	10 30	10 45	11 58
9 40	10 40	11 30	12 09
11 00	12 00	1 00	1 55
§11 52	12 45	2 00	3 04
1 45	2 50	3 00	3 46
3 00	4 24	3 30	4 48
§4 02	4 45	4 20	5 33
4 30	5 30	5 00	5 44
§5 33	6 30	5 25	6 22
5 40	6 50	5 50	7 05
§6 53	7 40	6 15	7 28
§7 52	8 35	7 30	8 10
		8 00	8 40
		10 15	11 22
		11 20	12 23

Sunday Trains.

To Boston. Lve.	To Boston. Arr.	From Boston. Lve.	From Boston. Arr.
§7 18	8 02	2 00	2 55
§7 27	8 12	9 00	10 07
8 45	9 50	1 00	1 57
9 16	10 10	5 00	5 58
§4 25	5 32	7 30	8 10
§8 03	7 00	8 00	8 40
		9 00	10 02

§From Middlesex St. station only.

Western Division.

To Boston. Lve.	To Boston. Arr.	From Boston. Lve.	From Boston. Arr.
6 50	8 05	7 30	8 35
8 15	9 18	9 30	10 37
9 20	10 32	10 25	11 43
10 50	12 05	12 00	1 07
12 15	1 40	2 15	3 27
12 45	2 00	3 15	4 20
3 25	4 30	4 30	5 45
4 10	5 26	5 00	6 16
5 10	6 42	6 00	7 06
6 55	8 00	6 35	7 45
9 25	10 35		

Sunday Trains.

To Boston. Lve.	To Boston. Arr.	From Boston. Lve.	From Boston. Arr.
8 15	9 30	8 00	9 19
12 05	1 26	11 45	12 56
4 15	5 30	5 00	6 26
5 35	7 00	7 00	8 22
7 30	8 50		

Trains by this division leave Lowell from Central street station.

Leave Boston from the new Union Station, Causeway Street.

NO OTHER.

The only penny paper in Lowell receiving cable and telegraphic dispatches is THE SUN. We print the latest news of the world up to the time of going to press with each edition.

BLAND'S BILL is now defeated irrevocably but a silver bill for the free coinage of silver is on the docket.

TOM REED finds he cannot ride roughshod over Speaker Crisp and the democrats in the house. He is czar no longer.

THE MASSACHUSETTS senate will bear the responsibility of killing the bill for woman suffrage in municipal elections.

WHAT A narrow escape Ivora Farland had from the embalming treatment to which the dead are subjected by undertakers. Had the deadly fluid been administered, the victim would never have shown any signs of life.

THE PARNELLITES are endeavoring to show their power in opposing the policy of the majority. A small force is a potent factor for doing harm just as a mere child can start a fire which a whole fire brigade cannot extinguish.

SENATOR VORHEES' speech on the tariff bill is being made the but for unlimited sarcasm by republican papers. Vorhees claims that the bill if passed would cause a reduction of $76,670,000 in taxation and would give increased revenues which produce a surplus of $29,000,000. It requires a great deal of foresight to tell accurately what the effect of the bill would be, but few men in the country are as well qualified to do this as Senator Vorhees.

THE REPUBLICAN victories in Rhode Island, Kansas, Ohio, Michigan and other states, should serve as a note of warning to the democrats in congress. It is not the policy or principles of the democratic administration that turns public opinion against it, but the delay in doing what it has undertaken to do and what it was elected to do. Congress wastes months and months on empty discussion without any material progress towards a settlement of the question. What the country wants at present is decisive action, not interminable speeches which serve only to obstruct the course of business.

THE POSTMASTERSHIP.

That despatch by "Reynolds" to the Advertiser is like a great many of his despatches, based on falsehood and a misrepresentation of the situation. Reynolds affects to know all about what Josiah Quincy, John E. Russell, J. B. Carroll and others are doing in regard to the postmastership in Lowell. His statements on previous occasions regarding the part taken by these gentlemen were proved unreliable and they are equally so now. The despatch of Thursday is but a rehash of matter previously published by the Advertiser with the addition of a paragraph stating that a good solution of the matter would be to let Postmaster Burbank remain in the position for the present. There is not a democrat in the city who would not object to such a course and rightly so.

If the democratic administration would for a moment entertain such a proposition, it would lose many supporters in Lowell. There were several good candidates for the place. Congressman Stevens has assumed the responsibility of naming one and expects the president to nominate him or else show cause why he fails to do so and in any event to nominate a good competent democrat.

Postmaster-General Bissell stated that in the regular order the nomination would not be reached before April; but April is not far gone yet and the delay may have been greater than he anticipated. The despatch of yesterday has a republican tinge and should not be heeded by democrats. It was written by a republican who sought to urge the retention of the present incumbent and may have been inspired by some of the latter's friends, although without any knowledge on his part. It is time a democrat was appointed postmaster at Lowell. The delay in this as in other matters is probably due to the pressure of business so that it may be attended to in regular order. The execu- [illegible] is away behind on such [illegible] These departures to a republi- [illegible] should receive but little credence from democrats. This particular correspondent distorts facts and tries to make a sensation out of nothing.

ILL-FATED DEMOCRATS.

The Providence Journal descants upon the ill luck that follows the democracy in Rhode Island.

Isaac Bell, a millionaire, had begun to cut a wide swath in the Rhode Island politics as a staunch democrat who was ready to aid the party by large contributions, when he died suddenly. Henry R. A. Carey, a promising young man, very wealthy, was elected to the legislature a year ago, and died suddenly. Van Alen's case is well known. Last year when success seemed within the grasp of the party, Senator elect Hendricks died, and the election of a republican to succeed him caused the tie-up in the legislature and the disappointment of the democrats who received a plurality over their opponents. This year the plurality vote elected and democrats were overwhelmingly defeated.

NEW LABOR PLATFORM.

The new labor party formed in Boston has adopted a platform which with a few changes would represent the views of the laboring classes in general. It is as follows:

Abolition of the contract sytem on all municipal works.

Direct legislation in municipal affairs.

The municipalities to operate and own local railroads, gasworks and electric plants.

The extension of the voting franchise to women in all municipal offices.

That no inmate of a charitable or penal institution shall perform any labor that will come in competition with free labor. That the Australian system be used at all caucuses in the city of Boston.

That eight hours constitute a day's work on all municipal works.

That all city work be operated under union principles and by citizens of Boston as far as practicable.

The equalization of wages of both sexes in municipal employment where equal labor is required.

That we denounce the present practice of predicting the tenure of office of city employees upon the success or defeat of a political party, and believe that all municipal employes should be brought under some such system as the classified civil service, with admission and promotion for merit and ability only, and not as a reward for partisan political service and that all dismissals should be for cause, after a fair and impartial hearing.

CURRENT CLIPPINGS.

Why He Left.

[From the Autobiography of a St. Louis Office Boy.]

Me and the boss has dissolved partnership.

He remains at the old stand, but he'll have to advertise for "good will," for he won't find any of mine layin around the office.

The durn old duffer.

I think he's been aidin and abettin a good many prize fights at home and gettin the worst of it. March the 1st the blond stenograffer was fired.

I marched the 2d.

Note.—To Bill Nye and all other humorists: Keep your hooks off this joke, 'cause I'm goin to patent it.

I was on the lookout for trubbel after that, and I walked a chalkline as long as I could. It was a dull, dreery life, not worth livin if it wasn't for a little fun on the outside.

It was lookin for a little excitement got me fired.

The boss has got a old bloke of a friend, the major. He might have been a brave soldier durin the war, but since I made his acquaintance I don't know of his doin anything except boosin and borrowin letter paper and stamps from our firm to write letters to the newspapers on pensions. I got sick of his comin in every day, so I put up a job on him.

I fixed a ink bottle for him special. I loaded it with fishin worms. In comes the major shakin like as if he hadn't struck a drink for a week. I got him the paper and ink and pen.

He was talkin to the bookkeeper when he jabbed his pen into the bottle and harpooned a great big rigglin worm.

You ought to see him stare.

He gave a jerk and shook it on the floor and rubbed his hands. He remarked to the bookkeeper that he wasn't feelin very well. Then he made another dive, and up comes another worm, black as night, and with more life in him than if fish was bitin all around you and you wanted to bate your hook with him in a hurry.

The major shook it off and went over to the cooler and took a drink of water.

He went back to the desk, and the next riggler he landed he jumped up nurvuslike and hustled out. I was just gettin my handkerchief out of my mouth when the boss come in and ast what was the matter with me.

I told him I was feelin a little sick to my stomach, but he got onto the whole business when the major dropt in the next day.

We had some words. I've got all mine yet. The boss didn't gimme time to make no defense. I got fired.—Exchange.

A Fearful Ordeal.

"Hello! There's Jabblers, the half back of Princeton, looking like a wreck. Must have been playing football."

"Not much! He's just been seeing his sister through a grand opera rush."—Chicago Record.

A SURGEON'S KNIFE

gives you a feeling of horror and dread. There is no longer necessity for its use in many diseases formerly regarded as incurable without cutting.

The Triumph of Conservative Surgery

is well illustrated by the fact that **RUPTURE** or Breach, is now *radically* cured without the knife and without pain. Clumsy, chafing trusses can be thrown away! They never cure but often induce inflammation, strangulation and death.

TUMORS Ovarian, Fibroid (Uterine) and many others, are now removed without the perils of cutting operations.

PILE TUMORS, however large, **Fistula** and other diseases of the lower bowel, are permanently cured without pain or resort to the knife.

STONE in the Bladder, no matter how large, is crushed, pulverized, washed out and perfectly removed without cutting.

STRICTURE of Urinary Passage is also removed without cutting in hundreds of cases. For pamphlet, references and all particulars, send 10 cents (in stamps) to World's Dispensary Medical Association, 663 Main St., Buffalo, N. Y.

A NICE OFFICE, suitable for doctor or dentist, to let in THE SUN building. Rent very

SUNBEAMS.

A Natural Question.

Dentist—See, there's the tooth!
Boy—Gew whittiker! But where's my head?—Harper's Bazar.

A Natural Mistake.

He registered in fine style, but when he asked to be shown to his room, the landlord requested him to wait.

"You see it takes a little time to change the furniture and get things ready," he said in a mysterious way.

"He must know me," said the guest, as he walked off with a strut.

Pretty soon a bellboy told him his room was ready. He followed him to it and found that every article of furniture had been swathed in quilts and the carpet covered with an old matting.

"What does this mean?" he asked of the boy.

"Dunno," said the imp, with a grin.

Then he sent for the landlord and demanded an explanation.

"Oh, it's all right. You see, we must protect ourselves."

"I don't understand."

"There'd be the coroner's inquest and all the muss."

"Good heavens, man, what do you mean?"

"Don't you intend to commit suicide?"

"Jerusalem, no!"

"Then why did you ask for No. 13?"

"Because it's my lucky number. Oh, ha! ha! I see. Well, just take this rubbish away and give me a chance to be comfortable. I haven't the least idea of shuffling off yet."

The landlord apologized and had the room restored to its normal condition.—Detroit Free Press.

Went Him One Better.

Enthusiastic Artist—Do you know I painted a picture of a lion so natural that it had to be placed behind bars.

Enthusiastic Author—That's nothing. I wrote a novel so full of burning passion that it had to be printed on asbestus pages for fear of consuming them.—Harvard Lampoon.

1894.

Our New Catalogue

IS NOW READY.

It contains illustrations and complete descriptions of all the leading varieties of Flower and Vegetable Seeds, and Garden, Lawn and Farm requisites of all kinds.

It is larger than ever and is complete in all respects. It is FREE to all who call for it, or we will mail it to all who will drop us postal cards giving street and number.

Bartlett & Dow.

New Number 216 Central St.

PHILIP J. FARLEY, Room 11 Barristers' Hall. Attorney and Counsellor at Law.

JOHN A. McQUADE, Room 11, Manasir Block, Central St., Constable and Collecting Agency, And Auctioneer.

JOHN H. McCABE, Room 19, Odd Fellows' Bl'k, Mid'sex St Baritone Soloist and Teacher of Singing and Piano.

JOSEPH W. LEACH, Room 12, Shedd's Block Soloist and Teacher of Singing.

P. J. HOAR, Room 19 P. O. Block Attorney at Law.

TAYLOR BROTHERS, No. 3 Central Street, Stationers, Booksellers and Newsdealers Specialties and standard goods. We give you more than you can get anywhere else for your money.

MULLIN & WINSLOW,

Dealers In

COAL

At Summer Prices

408 Gorham Street.

Telephone 21-6.

Drain's Bargain Store.

Nearly everybody is obliged to buy DRY GOODS of some description. Why not patronize the place where there are real bargains.

DRAIN'S,

57 Gorham Street.

LADIES' AND GENTS'

CLOTHING

Cleaned, Pressed and Repaired at Short Notice.

THOMAS DALEY,

Cor. Fletcher and Dutton Streets.

Goods called for and delivered without extra charge. Send Orders by Postal.

M. W. MILLER,

House and Fresco Painter and Paper Hanger,

55 WILLIE STREET.

Wall Papers supplied at wholesale rates. Get my prices before going elsewhere.

F. R. FOSTER,

DEALER IN

Hardware, Cutlery, Glass and Putty, Carpenters' and Machinists' Tools.

No. 97 Dutton Street.

Japanese Tea Pot.

We place on sale for one week a limited number of Japanese Tea Pots.

AT 15 CENTS EACH.

They are furnished with bamboo handles, and are large enough for a full sized family. They are neat in appearance, and will be found well finished and durable. They will be on sale as long as the lot lasts.

French & Puffer,

127 to 131 Central Street.

EASTER GREETING

With what joy does the good Christian anticipate Easter, the most glorious festival of his church? What beautiful music is rendered on that day in all our churches, and for the gay and fashionable what time of the year can compare with Easter, for fashion and gay attire? why none; and then the social circle what charm after the long vigil of Lent? Why, take it altogether there is no time of the year that confers such delight as Easter. And to add to the pleasure of Easter time you have only to get the necessary things which sociability requires and among them I know of nothing more necessary and useful to make you happy at this time than a bottle of good wine, and you can get it so cheap that you ought not to be without it. Send an order to the **CLOBE HOTEL** and get **Three Large Bottles for $1.00,** or **Five for $1.50,** Port or Sherry.

JOHN WARBURTON, Prop.

The Largest Stock of Plumbing and Steam Goods for sale at the Lowest Prices by The R. Barker M'fg Co., 158-170 Middle St.

BACHELLER, DUMAS & CO.

Paper Ruling, Book and Pamphlet Binding, Blank Books a Specialty

18 CHURCH STREET.

Now is the Time to Save Your Money.

And deposit it in the Savings Bank, where it will be safe and draw interest at 4 per cent.

Never put off until tomorrow what can be done today.

WASHINGTON

SAVINGS INSTITUTION,

147 Central and 4 Gorham Sts.

Open daily 9 a. m. to 4 p. m. Saturday evening 7 to 9.

THE LOWELL

Gas Light Company

OFFICE:

22 Shattuck Street, Corner Middle.

SEWALL G. MACK, President; JACOB ROGERS Treasurer: D. B. BARTLETT, Clerk.

Directors: Sewall G. Mack, Levi Sprague, Jacob Rogers, Alex. G. Cummock, George S. Motley Edward M. Tucke.

PRICE OF GAS,

With the Discount Off for Prompt Payment, is

$1.00 ONE THOUSAND FEET.

First-class Gas Cooking Stoves set up and rented at a low rate per year, piping included. COKE, broken, screened and delivered at $4.50 per chaldron, $2.25 per half chaldron, cash.

No charge made for the use of meters.

No charge made for running supply pipes from street mains to consumer's cellar.

Orders when left at office promptly attended to.

When in doubt to Maker's go,
His store is filled both high and low;
Of frames he has the latest styles—
Their fame has spread for many miles.
The most asthetic taste he pleases;
Your pocketbook he never squeezes.
He always makes his work look nice,
At just two-thirds the regular price.

PICTURES AND FRAMES.

No. 2 John St., Marble Bank Building.

OFFICE TO LET—In THE SUN building. A nice location for a doctor or light professional business. Inquire at THE SUN office.

LOWELL

Trunk Manufactory

Joe Ott, the comedian, sings "Only One," and P. DEVINE, the Trunk Man, takes up the refrain and sings "Only One Trunk Manufacturer in Town." Others try to bluff the public, but when you want a Trunk get it at **Devine's, in the wooden building, 70-72 Middlesex Street.** Everything in Leather and Canvass Goods to be found in a Modern Trunk Store. Prices Cheapest in Town.

P. F. Devine, Prop.

70-72 Middlesex Street.

Old - Wooden - Building.

The Great

American - Heater.

The most economical, most durable, and most easily managed Heater on the market. They are giving excellent satisfaction in many Lowell residences. We are sole agents for Lowell and vicinity, and would be glad to furnish any particulars regarding it

W. A. Mack & Co.,

25 SHATTUCK STREET.

G. W. Harrington & Bro.,

Manufacturers of the Finest Carbonated Soda Beverages in the City. The choicest line of

Lager and Stock Ales

In the city. Family Trade a Specialty. Order by Telephone 348-4.

CORNER WINTER AND DAVIS STS.

COAL DELIVERED IN BAGS.

100 lbs. in each Bag.
20 Bags to the Ton.
No Dust.
No Scattering of Coal.

No Noise. No injury to Lawns. Order your Coal Delivered in Bags.

Wm. Kittredge Co.

Office: 38 MIDDLE STREET.
Yard: Foot of POND STREET.

BACK TO THE OLD HOME AGAIN.

VICTOR PIHL

Having closed out his branch store at 167 Central Street, in the future can be found at his old store,

COR. CENTRAL AND NORTH STS.,

Where all kinds of new and second-hand furniture can be bought at lowest prices

FRED H. ETHIER,

Undertaker and Funeral Director.

All orders promptly attended to.

Warerooms, 333 Moody Street.
Residence, 411 Moody Street.

Livery Stable, 64 Ford Street.

DON'T BE WITHOUT IT.

MOORS' DIARRHŒA CORDIAL.

Sure cure for all Summer Complaints: Diarrhœa, Dysentery, etc.

PRICE, 50 CENTS PER BOTTLE.

Sold at Moors' Pharmacy,

Gorham Cor. Appleton St.

A GOOD INVESTMENT.

Every dollar expended for pure water is an investment on which the interest is paid in good health.

The purest water in the world filtered through our NATURAL STONE FILTERS. Call and see them.

Callahan & Sanborn,

HARDWARE.

Merrimack - Square, Cor. Bridge St.

M. O'FLAHAVAN & CO.,

79 AND 81 MARKET STREET.

We are sole agents for the Gov. Winthrop B. Ranges and Winthrop Parlor which is superior to anything ever put on the market. Our stock is selected from the best patterns in the states, at prices that cannot be beat. Please call and examine before purchasing. Repairs for all Stoves furnished. Piping and Plumbing promptly attended to.

PETER J. BRADY,

GROCER.

190½ Gorham Street.

Choice, Teas. Coffees and Spices. Try our "BIG TWELVE," brand of flour the best in the city.

For a well stocked and carefully selected stock of drugs, likewise a fine line of Toilet Articles, visit the

Ward One Drug Store,

W. H. SHEEHAN, PROP.

246 Market, Cor. of Adams Street.

Farrell & Conaton

55 DUTTON ST.,

Practical Plumbers

AND

Sanitary Engineers.

Also Steam, Gas and Water Fitters We also carry a large line of Gas Fixtures at lowest price.

DR. W. WILSON

Can be Consulted Free of Charge.

HE IS MAKING MORE CURES THAN ANY PHYSICIAN IN LOWELL.

AS A SPECIALIST he excels in consumption, Nervous Prostration, Seminal Debility, Errors of Youth, Chronic Complicated Diseases, Brain Exhaustion, Loss of Memory, Blood Diseases, Female Troubles peculiar to the Sex, by a method strictly his own, speedy and safe, Fits or Epilepsy (that most painful affliction), all kinds of malformations; also Spinal Troubles, Kidney Disease, Skin Disease, Removes Superfluous Hair FREE FROM PAIN, producing a Clear Skin Free Examinations from 9 A. M to 8½ P. M. Sunday Excepted.

A WORD TO MOTHERS, A CHILD SAVED.

This certifies that DR. WILSON has restored my child to perfect health after all other doctors had failed. Some said it was suffering from its teeth, others said it could not live. It was failing all the time and was restless. No one knew what ailed the child, but said it could not be cured. At length one of Dr. Wilson's patients advised me to consult him. He understood and explained every ailment. With his peculiar method of diagnosing nothing is hid. He saw the child was suffering from a combination of difficulties, torpidity of the liver, chronic constipation and general phthisis. He said he could cure it, and he has been as good as his word. The child is now in the best of health. I would advise all mothers to take their children to DR. WILSON if they wish to save them. His skill has proved to be second to none.

With a mother's gratitude and many thanks to DR. WILSON,

MRS. LIZZIE'S ARUNDEL, 433 Broadway, Lowell, Mass.

Dec. 23, 1893.

Dr. W. Wilson's Dispensary

Late 14, New No. 26 Central Street, Swan's Building.

BROKEN LOTS OF

Window Shades.

Mounted on Good Fixtures,

25c., 30c., 35c., 40c.

Also extremely low prices made on Opaque, Holland, or tint shades, made and hung to order.

REMNANTS STRAW MATTING 10c. PER YARD.

Prices on Furniture in proportion, to close out the entire stock, as it must be sold.

B. C. BENNER,

NO. 230 CENTRAL STREET.

D. L. PAGE CO.,

94 MERRIMACK STREET,

Caterers, Bakers, Confectioners.

TEETH

$5 TO $10 A SET.

To our patients who do not find it convenient to call during the day, please call at noontimes, or Saturday afternoons as our office is not open evenings. Office hours, 9 a. m. to 6 p. m.

NO CHARGE FOR EXTRACTING.

Every Set warranted to be the same Teeth that other dentists ask $15 and $18 for, and every Set warranted to fit. Gold Fillings and Gold Crown work a specialty. Teeth Filled with Gold by Electricity. **No Pain.** Teeth extracted **Without Pain** by our new method. 30 years experience. DRS. J. K. BICKELL & SON, Painless Dentists, Rooms 24, 25, and 32 Runels' Building, Cor. Merrimack and Bridge Sts

Spring brings delights and all the new things in Wall Papers, Friezes, and decorations.

You cannot fail to be pleased with our new Spring Designs.

A. L. Kittredge & Co., NO. 208 CENTRAL STREET.

FIRE. POLICE. FIRE

OUR SIGN,

THE MERRIMACK CLOTHING CO. ASSOCIATE BUILDING LOWELL, MASS.

Street Car Conductors' and Motormen's Suits in endless assortment and at prices which have never been equalled, quality of material and workmanship considered. Firemen's Uniforms, G. A. R. Uniforms, School uniforms. We patronize home industry, most of these goods being made from Middlesex Cloths. Firemen's Caps and Suspenders, Conductors' Caps with spring wire top, thoroughly flexible and unbreakable. Policemen's Suspenders and Gloves.

Bargains for Friday and Saturday.

3 cases Hats at $1.50, regular price $2. These cases include the latest leading blocks. $5 Hats for $3, fitted free.

Great bargains in Spring Overcoats, all-wool and worsteds, $3.95 to $25.

$10 SUITS. Our assortment is great. It is elegant. Special values for Saturday P. M. Don't forget the place. It is our sign.

Opposite City Hall.

NEWSPAPER ARCHIVE®

LOWELL DAILY SUN.

JOHN H. HARRINGTON, Publisher.

SUN BUILDING, LOWELL, MASS.

Issued Daily; Sundays excepted.

Per Year, $3.00 - - - Per Month, 25c.

City delivery and postage free.

ENTERED AS SECOND-CLASS MAIL MATTER.

TRAINS TO AND FROM BOSTON.

Southern Division.

To Boston. Lve.	To Boston. Arr.	From Boston. Lve.	From Boston. Arr.
5 45	6 50	6 00	7 06
6 20	7 45	6 40	7 39
6 50	8 08	6 30	7 55
§7 01	7 58	8 00	9 11
§7 16	8 02	8 30	9 11
§7 27	8 12	9 00	9 42
7 45	8 35	9 05	10 16
8 50	9 40	10 00	11 13
§9 00	10 30	10 45	11 58
9 40	10 40	11 30	12 09
11 00	12 00	1 00	1 55
§11 52	12 45	2 00	3 04
1 45	2 50	3 00	3 40
3 40	4 24	3 30	4 48
§4 02	4 45	4 20	5 33
4 20	5 30	5 00	6 44
§5 33	6 30	5 25	6 22
5 40	6 50	5 50	7 05
§6 53	7 40	6 15	7 28
§7 52	8 35	7 30	8 10
		8 00	8 40
		10 15	11 22
		11 20	12 29

Sunday Trains.

To Boston. Lve.	To Boston. Arr.	From Boston. Lve.	From Boston. Arr.
§7 16	8 02	2 00	2 55
§7 37	8 12	9 00	10 07
8 45	9 30	1 00	1 57
9 16	10 10	5 00	5 59
§4 25	5 32	7 30	8 10
§6 03	7 00	8 00	8 40
		8 03	10 02

§From Middlesex St. station only.

Western Division.

To Boston. Lve.	To Boston. Arr.	From Boston. Lve.	From Boston. Arr.
6 50	8 05	7 30	8 35
8 15	9 18	9 30	10 37
9 20	10 32	10 25	11 43
10 50	12 05	12 00	1 05
12 15	1 40	2 15	3 27
12 45	2 03	3 15	4 20
3 25	4 30	4 30	5 46
4 10	5 26	5 00	6 16
5 10	6 42	6 00	7 10
6 55	8 05	6 35	7 45
9 25	10 33		

Sunday Trains.

To Boston. Lve.	To Boston. Arr.	From Boston. Lve.	From Boston. Arr.
8 15	9 30	8 00	9 10
12 05	1 20	11 45	12 56
4 15	5 30	5 00	6 26
6 35	7 00	7 00	8 22
7 30	8 50		

Trains by this division leave Lowell from Central street station.

Leave Boston from the new Union Station, Causeway Street.

NO OTHER.

The only penny paper in Lowell receiving cable and telegraphic dispatches is THE SUN. We print the latest news of the world up to the time of going to press with each edition.

BLAND'S BILL is now defeated irrevocably but a silver bill for the free coinage of silver is on the docket.

TOM REED finds he cannot ride roughshod over Speaker Crisp and the democrats in the house. He is czar no longer.

THE MASSACHUSETTS senate will bear the responsibility of killing the bill for woman suffrage in municipal elections.

WHAT A narrow escape Ivora Farland had from the embalming treatment to which the dead are subjected by undertakers. Had the deadly fluid been administered, the victim would never have shown any signs of life.

THE PARNELLITES are endeavoring to show their power in opposing the policy of the majority. A small force is a potent factor for doing harm just as a mere child can start a fire which a whole fire brigade cannot extinguish.

SENATOR VORHEES' speech on the tariff bill is being made the but for unlimited sarcasm by republican papers. Vorhees claims that the bill if passed would cause a reduction of $70,070,000 in taxation and would give increased revenues which produce a surplus of $20,000,000. It requires a great deal of foresight to tell accurately what the effect of the bill would be, but few men in the country are as well qualified to do this as Senator Vorhees.

THE REPUBLICAN victories in Rhode Island, Kansas, Ohio, Michigan and other states, should serve as a note of warning to the democrats in congress. It is not the policy or principles of the democratic administration that turns public opinion against it, but the delay in doing what it has undertaken to do and what it was elected to do. Congress wastes months and months on empty discussion without any material progress towards a settlement of the question. What the country wants at present is decisive action, not interminable speeches which serve only to obstruct the course of business.

THE POSTMASTERSHIP.

That despatch by "Reynolds" to the Advertiser is like a great many of his despatches, based on falsehood and a misrepresentation of the situation. Reynolds affects to know all about what Josiah Quincy, John E. Russell, J. B. Carroll and others are doing in regard to the postmastership in Lowell. His statements on previous occasions regarding the part taken by these gentlemen were proved unreliable and they are equally so now. The despatch of Thursday is but a rehash of matter previously published by the Advertiser with the addition of a paragraph stating that a good solution of the matter would be to let Postmaster Burbank remain in the position for the present. There is not a democrat in the city who would not object to such a course and rightly so.

If the democratic administration would for a moment entertain such a proposition, it would lose many supporters in Lowell. There were several good candidates for the place. Congressman Stevens has assumed the responsibility of naming one and expects the president to nominate him or else show cause why he fails to do so and in any event to nominate a good competent democrat.

Postmaster-General Bissell stated that in the regular order the nomination would not be reached before April; but April is not far gone yet and the delay may have been greater than he anticipated. The despatch of yesterday has a republican tinge and should not be heeded by democrats. It was written by a republican who sought to urge the retention of the present incumbent and may have been inspired by some of the latter's friends, although without any knowledge on his part. It is time a democrat was appointed postmaster at Lowell. The delay in this as in other matters is probably due to the pressure of business so that it may be attended to in regular order. The executive department is away behind on such business. These despatches to a republican paper from its paid correspondent should receive but little credence from democrats. This particular correspondent distorts facts and tries to make a sensation out of nothing.

ILL-FATED DEMOCRATS.

The Providence Journal descants upon the ill luck that follows the democracy in Rhode Island.

Isaac Bell, a millionaire, had begun to cut a wide swath in the Rhode Island politics as a staunch democrat who was ready to aid the party by large contributions, when he died suddenly. Henry R. A. Carey, a promising young man, very wealthy was elected to the legislature a year ago and died suddenly. Van Alen's case is well known. Last year when success seemed within the grasp of the party, Senator elect Hendricks died, and the election of a republican to succeed him caused the tie-up in the legislature and the disappointment of the democrats who received a plurality over their opponents. This year the plurality vote elected and democrats were overwhelmingly defeated.

NEW LABOR PLATFORM.

The new labor party formed in Boston has adopted a platform which with a few changes would represent the views of the laboring classes in general. It is as follows:

Abolition of the contract sytem on all municipal works.

Direct legislation in municipal affairs.

The municipalities to operate and own local railroads, gasworks and electric plants.

The extension of the voting franchise to women in all municipal offices.

That no inmate of a charitable or penal institution shall perform any labor that will come in competition with free labor. That the Australian system be used at all caucuses in the city of Boston.

That eight hours constitute a day's work on all municipal works.

That all city work be operated under union principles and by citizens of Boston as far as practicable.

The equalization of wages of both sexes in municipal employment where equal labor is required.

That we denounce the present practice of predicting the tenure of office of city employees upon the success or defeat of a political party, and believe that all municipal employes should be brought under some such system as the classified civil service, with admission and promotion for merit and ability only, and not as a reward for partisan political service and that all dismissals should be for cause, after a fair and impartial hearing.

CURRENT CLIPPINGS.

Why He Left.

[From the Autobiography of a St. Louis Office Boy.]

Me and the boss has dissolved partnership.

He remains at the old stand, but he'll have to advertise for "good will," for he won't find any of mine layin around the office.

The durn old duffer.

I think he's been aidin and abettin a good many prize fights at home and gettin the worst of it. March the 1st the blond stenograffer was fired.

I marched the 2d.

Note.—To Bill Nye and all other humorists: Keep your hooks off this joke, 'cause I'm goin to patent it.

I was on the lookout for trubbel after that, and I walked a chalkline as long as I could. It was a dull, dreery life, not worth livin if it wasn't for a little fun on the outside.

It was lookin for a little excitement got me fired.

The boss has got a old bloke of a friend, the major. He might have been a brave soldier durin the war, but since I made his acquaintance I don't know of his doin anything except boosin and borrowin letter paper and stamps from our firm to write letters to the newspapers on pensions. I got sick of his comin in every day, so I put up a job on him.

I fixed a ink bottle for him special. I loaded it with fishin worms. In comes the major shakin like as if he hadn't struck a drink for a week. I got him the paper and ink and pen.

He was talkin to the bookkeeper when he jabbed his pen into the bottle and harpooned a great big rigglin worm.

You ought to see him stare.

He gave a jerk and shook it on the floor and rubbed his hands. He remarked to the bookkeeper that he wasn't feelin very well. Then he made another dive, and up comes another worm, black as night, and with more life in him than if fish was bitin all around you and you wanted to bate your hook with him in a hurry.

The major shook it off and went over to the cooler and took a drink of water.

He went back to the desk, and the next riggler he landed he jumped up nervuslike and hustled out. I was just gettin my handkerchief out of my mouth when the boss come in and asst what was the matter with me.

I told him I was feelin a little sick to my stomach, but he got onto the whole business when the major dropt in the next day.

We had some words. I've got all mine yet. The boss didn't gimme time to make no defense. I got fired.—Exchange.

A Fearful Ordeal.

"Hello! There's Jabblers, the half back of Princeton, looking like a wreck. Must have been playing football."

"Not much! He's just been seeing his sister through a grand opera rush."—Chicago Record.

A SURGEON'S KNIFE

gives you a feeling of horror and dread. There is no longer necessity for its use in many diseases formerly regarded as incurable without cutting.

The Triumph of Conservative Surgery

is well illustrated by the fact that RUPTURE or Breach, is now radically cured without the knife and without pain. Clumsy, chafing trusses can be thrown away! They never cure but often induce inflammation, strangulation and death. TUMORS Ovarian, Fibroid (Uterine) and many others, are now removed without the perils of cutting operations. PILE TUMORS, however large, Fistula and other diseases of the lower bowel, are permanently cured without pain or resort to the knife. STONE in the Bladder, no matter how large, is crushed, pulverized, washed out and perfectly removed without cutting. STRICTURE of Urinary Passage is also removed without cutting in hundreds of cases. For pamphlet, references and all particulars, send 10 cents (in stamps) to World's Dispensary Medical Association, 663 Main St., Buffalo, N. Y.

A NICE OFFICE, suitable for doctor or dentist, to let in THE SUN building. Rent very low.

SUNBEAMS.

A Natural Question.

Dentist—See, there's the tooth!

Boy—Gaw whittiker! But where's my head?—Harper's Bazar.

A Natural Mistake.

He registered in fine style, but when he asked to be shown to his room, the landlord requested him to wait.

"You see it takes a little time to change the furniture and get things ready," he said in a mysterious way.

"He must know me," said the guest, as he walked off with a strut.

Pretty soon a bellboy told him his room was ready. He followed him to it and found that every article of furniture had been swathed in quilts and the carpet covered with an old matting.

"What does this mean?" he asked of the boy.

"Dunno," said the imp, with a grin.

Then he sent for the landlord and demanded an explanation.

"Oh, it's all right. You see, we must protect ourselves."

"I don't understand."

"There'd be the coroner's inquest and all the muss."

"Good heavens, man, what do you mean?"

"Don't you intend to commit suicide?"

"Jerusalem, no!"

"Then why did you ask for No. 13?"

"Because it's my lucky number. Oh, ha! ha! I see. Well, just take this rubbish away and give me a chance to be comfortable. I haven't the least idea of shuffling off yet."

The landlord apologized and had the room restored to its normal condition.—Detroit Free Press.

Went Him One Better.

Enthusiastic Artist—Do you know I painted a picture of a lion so natural that it had to be placed behind bars.

Enthusiastic Author—That's nothing. I wrote a novel so full of burning passion that it had to be printed on asbestus paper for fear of consuming them.—Harvard Lampoon.

1894.

Our New Catalogue

IS NOW READY.

It contains illustrations and complete descriptions of all the leading varieties of Flower and Vegetable Seeds, and Garden, Lawn and Farm requisites of all kinds.

It is larger than ever and is complete in all respects. It is FREE to all who call for it, or we will mail it to all who will drop us postal cards giving street and number.

Bartlett & Dow.

New Number 216 Central St.

PHILIP J. FARLEY, Room 11 Barristers' Hall. Attorney and Counsellor at Law.

JOHN A. McQUADE, Room 11, Munsur Block, Central St., Constable and Collecting Agency, And Auctioneer.

JOHN H. McCABE, Room 19, Odd Fellows' Bl'k, Mid'sex St. Baritone Soloist and Teacher of Singing and Piano.

JOSEPH W. LEACH, Room 12, Shedd's Block Soloist and Teacher of Singing.

P. J. HOAR, Room 19 P. O. Block Attorney at Law.

TAYLOR BROTHERS, No. 3 Central Street, Stationers, Booksellers and Newsdealers. Specialties and standard goods. We give you more than you can get anywhere else for your money.

MULLIN & WINSLOW, Dealers in COAL At Summer Prices. 408 Gorham Street. Telephone 21-6.

Drain's Bargain Store.

Nearly everybody is obliged to buy DRY GOODS of some description. Why not patronize the place where there are real bargains.

DRAIN'S, 57 Gorham Street.

LADIES' AND GENTS' CLOTHING Cleaned, Pressed and Repaired at Short Notice. THOMAS DALEY, Cor. Fletcher and Dutton Streets. Goods called for and delivered without extra charge. Send Orders by Postal.

M. W. MILLER, House and Fresco Painter and Paper Hanger, 66 WILLIE STREET. Wall Papers supplied at wholesale rates. Get my prices before going elsewhere.

F. R. FOSTER, DEALER IN Hardware, Cutlery, Glass and Putty, Carpenters' and Machinists' Tools. No. 87 Dutton Street.

Japanese Tea Pot.

We place on sale for one week a limited number of Japanese Tea Pots.

AT 15 CENTS EACH.

They are furnished with bamboo handles, and are large enough for a full sized family. They are neat in appearance, and will be found well finished and durable. They will be on sale as long as the lot lasts.

French & Puffer, 127 to 131 Central Street.

EASTER GREETING

With what joy does the good Christian anticipate Easter, the most glorious festival of his church? What beautiful music is rendered on that day in all our churches, and for the gay and fashionable what time of the year can compare with Easter, for fashion and gay attire? why none; and then the social circle what charm after the long vigil of Lent? Why, take it altogether there is no time of the year that confers such delight as Easter. And to add to the pleasure of Easter time you have only to get the necessary things which sociability requires and among them I know of nothing more necessary and useful, to make you happy at this time than a bottle of good wine, and you can get it so cheap that you ought not to be without it. Send an order to the GLOBE HOTEL and get Three Large Bottles for $1.00, or Five for $1.50, Port or Sherry.

JOHN WARBURTON, Prop.

The Largest Stock of Plumbing and Steam Goods for sale at the Lowest Prices by The R. Barker M'f'g Co., 158-170 Middle St.

BACHELLER, DUMAS & CO. Paper Ruling, Book and Pamphlet Binding, Blank Books a Specialty. 18 CHURCH STREET.

Now is the Time to Save Your Money.

And deposit it in the Savings Bank, where it will be safe and draw interest at 4 per cent.

Never put off until tomorrow what can be done today.

WASHINGTON SAVINGS INSTITUTION, 147 Central and 4 Gorham Sts.

Open daily 9 a. m. to 4 p. m. Saturday evening 7 to 9.

THE LOWELL Gas Light Company OFFICE: 22 Shattuck Street, Corner Middle.

SEWALL G. MACK, President; JACOB ROGERS Treasurer; D. B. BARTLETT, Clerk.

Directors: Sewall G. Mack, Levi Sprague, Jacob Rogers, Alex. G. Cumback, George S. Motley Edward M. Tucke.

PRICE OF GAS,

With the Discount Off for Prompt Payment, is

$1.00 ONE THOUSAND FEET.

First-class Gas Cooking Stoves set up and rented at a low rate per year, piping included. COKE, broken, screened and delivered at $4.50 per chaldron, $2.25 per half chaldron, cash.

No charge made for the use of meters.

No charge made for running supply pipes from street mains to consumer's cellar.

Orders when left at office promptly attended to.

When in doubt to Maker's go,
His store is filled both high and low;
Of frames he has the latest styles—
Their fame has spread for many miles.
The most esthetic taste he pleases;
Your pocketbook he never squeezes.
He always makes his work look nice,
At just two-thirds the regular price.
PICTURES AND FRAMES.
No. 2 John St., Marble Bank Building.

OFFICE TO LET—In THE SUN building. A nice location for a doctor or light professional business. Inquire at THE SUN office.

LOWELL Trunk Manufactory

Joe Ott, the comedian, sings "Only One," and P. DEVINE, the Trunk Man, takes up the refrain and sings "Only One Trunk Manufacturer in Town." Others try to bluff the public, but when you want a Trunk get it at Devine's, in the wooden building, 70-72 Middlesex Street. Everything in Leather and Canvass Goods to be found in a Modern Trunk Store. Prices Cheapest in Town.

P. F. Devine, Prop. 70-72 Middlesex Street. Old - Wooden - Building.

The Great American - Heater.

The most economical, most durable, and most easily managed Heater on the market. They are giving excellent satisfaction in many Lowell residences. We are sole agents for Lowell and vicinity, and would be glad to furnish any particulars regarding it

W. A. Mack & Co., 25 SHATTUCK STREET.

G. W. Harrington & Bro., Manufacturers of the Finest Carbonated Soda Beverages in the City. The choicest line of Lager and Stock Ales. In the city. Family Trade a Specialty. Order by Telephone 348-4. CORNER WINTER AND DAVIS STS.

COAL DELIVERED IN BAGS.

100 lbs. in each Bag.
20 Bags to the Ton.
No Dust.
No Scattering of Coal.

No Noise. No injury to Lawns. Order your Coal Delivered in Bags.

Wm. Kittredge Co. Office: 38 MIDDLE STREET. Yard: Foot of POND STREET.

BACK TO THE OLD HOME AGAIN. VICTOR PIHL Having closed out his branch store at 167 Central Street, in the future can be found at his old store, COR. CENTRAL AND NORTH STS., Where all kinds of new and second-hand furniture can be bought at lowest prices

FRED H. ETHIER, Undertaker and Funeral Director. All orders promptly attended to. Warerooms, 333 Moody Street. Residence, 411 Moody Street. Livery Stable, 64 Ford Street.

DON'T BE WITHOUT IT. MOORS' DIARRHŒA CORDIAL. Sure cure for all Summer Complaints: Diarrhœa, Dysentery, etc. PRICE, 50 CENTS PER BOTTLE. Sold at Moors' Pharmacy, Gorham Cor. Appleton St.

A GOOD INVESTMENT.

Every dollar expended for pure water is an investment on which the interest is paid in good health. The purest water in the world filtered through our NATURAL STONE FILTERS. Call and see them.

Callahan & Sanborn, HARDWARE, Merrimack - Square, Cor. Bridge St.

M. O'FLAHAVAN & CO., 79 AND 81 MARKET STREET. We are sole agents for the Gov. Winthrop D. Ranges and Winthrop Parlor which is superior to anything ever put on the market. Our stock is selected from the best patterns in the states, at prices that cannot be beat. Please call and examine before purchasing. Repairs for all Stoves furnished. Piping and Plumbing promptly attended to.

PETER J. BRADY, GROCER. 190½ Gorham Street. Choice Teas, Coffees and Spices. Try our "BIG TWELVE," brand of flour the best in the city.

For a well stocked and carefully selected stock of drugs, likewise a fine line of Toilet Articles, visit the Ward One Drug Store, W. H. SHEEHAN, PROP. 246 Market, Cor. of Adams Street.

Farrell & Conaton 55 DUTTON ST., Practical Plumbers AND Sanitary Engineers.

Also Steam, Gas and Water Fitters. We also carry a large line of Gas Fixtures at lowest price.

DR. W. WILSON Can be Consulted Free of Charge.

HE IS MAKING MORE CURES THAN ANY PHYSICIAN IN LOWELL.

AS A SPECIALIST he excels in consumption, Nervous Prostration, Seminal Debility, Errors of Youth, Chronic Complicated Diseases, Brain Exhaustion, Loss of Memory, Blood Diseases, Female Troubles peculiar to the Sex, by a method strictly his own, speedy and safe, Fits or Epilepsy (that most painful affliction), all kinds of malformations; also Spinal Troubles, Kidney Disease, Skin Disease, Removes Superfluous Hair FREE FROM PAIN, producing a Clear Skin. Free Examinations from 9 A. M to 8½ P. M. Sunday Excepted.

A WORD TO MOTHERS, A CHILD SAVED.

This certifies that DR. WILSON has restored my child to perfect health after all other doctors had failed. Some said it was suffering from its teeth, others said it could not live. It was failing all the time and was restless. No one knew what ailed the child, but said it could not be cured. At length one of Dr. Wilson's patients advised me to consult him. He understood and explained every ailment. With his peculiar method of diagnosing nothing is hid. He saw the child was suffering from a combination of difficulties, torpidity of the liver, chronic constipation and general phthisis. He said he could cure it, and he has been as good as his word. The child is now in the best of health. I would advise all mothers to take their children to DR. WILSON if they wish to save them. His skill has proved to be second to none.

With a mother's gratitude and many thanks to DR. WILSON,

MRS. LIZZIE'S ARUNDEL, 433 Broadway, Lowell, Mass.

Dec. 23, 1893.

Dr. W. Wilson's Dispensary Late 14, New No. 26 Central Street, Swan's Building.

BROKEN LOTS OF Window Shades. Mounted on Good Fixtures, 25c., 30c., 35c., 40c.

Also extremely low prices made on Opaque, Holland, or tint shades, made and hung to order.

REMNANTS STRAW MATTING 10c. PER YARD.

Prices on Furniture in proportion, to close out the entire stock, as it must be sold.

B. C. BENNER, NO. 280 CENTRAL STREET.

D. L. PAGE CO., 24 MERRIMACK STREET, Caterers, Bakers, Confectioners.

TEETH $5 TO $10 A SET. To our patients who do not find it convenient to call during the day, please call at noontimes, or Saturday afternoons as our office is not open evenings. Office hours, 8 a. m. to 8 p. m. NO CHARGE FOR EXTRACTING. Every Set warranted to be the same Teeth that other dentists ask $15 and $18 for, and every Set warranted to fit. Gold Fillings and Gold Crown work a specialty. Teeth Filled with Gold by Electricity. No Pain. Teeth extracted Without Pain by our new method. 30 years experience. DRS. J. K. BICKELL & SON, Painless Dentists, Rooms 24, 25, and 33 Runels' Building, Cor. Merrimack and Bridge Sts

Spring brings delights and all the new things in Wall Papers, Friezes, and decorations.

You cannot fail to be pleased with our new Spring Designs.

A. L. Kittredge & Co., NO. 208 CENTRAL STREET.

FIRE. POLICE. FIRE

OUR SIGN,

Street Car Conductors' and Motormen's Suits in endless assortment and at prices which have never been equalled, quality of material and workmanship considered. Firemen's Uniforms, G. A. R. Uniforms, School uniforms. We patronize home industry, most of these goods being made from Middlesex Cloths. Firemen's Caps and Suspenders, Conductors' Caps with spring wire top, thoroughly flexible and unbreakable. Policemen's Suspenders and Gloves.

Bargains for Friday and Saturday.

3 cases Hats at $1.50, regular price $2. These cases include the latest leading blocks. 95 Hats for $3, fitted free.

Great bargains in Spring Overcoats, all-wool and worsteds, $3.95 to $25.

$10 SUITS. Our assortment is great. It is elegant. Special values for Saturday P. M. Don't forget the place. It is our sign.

Opposite City Hall.

LABOR

Wins a Victory in Union Pacific Case.

JUDGE CALDWELL GIVES AN IMPORTANT DECISION.

Regulating Wages Paid by Receivers of Roads.

OMAHA, April 6.—Organized labor yesterday won its greatest victory, when in the United States circuit court Judge Caldwell handed down his decision in the Union Pacific wage schedule contest. In the legal opinion this declaration of the court stands out most prominently:

"A corporation is organized capital; it is capital consisting of money and property; organized labor is organized capital; it is capital consisting of brain and muscle. What is lawful for the one to do, is lawful for the other to do. It is lawful for the stockholders and officers of a corporation to associate and confer together for the purpose of reducing the wages of its employes or of the devising of some other means of making their investments profitable; it is equally lawful for organized labor to associate, consult and confer with a view to maintain or increase wages. Both act from the prompting of enlightened selfishness, and the action of both is lawful when no illegal or criminal means are used or threatened."

As the opinion proceeded, the faces of the Union Pacific officials lengthened, while those of the employes grew roseate as they saw the drift of the decision, and began to realize what a victory was in store for them. At its conclusion, the silence became oppressive, and until Marshal White declared a recess, not a movement was made on the part of the spectators to break the spell. It was a dramatic ending of what has been a most dramatic case.

There was not a phrase, not even a word of legal verbiage about the "important document," "for," said Judge Caldwell, "I wanted it to be so plain that even the lowliest man in the land could understand every word of it."

As to the far-reaching character of the opinion the utterance of Attorney George L. Hodges, who represented the engineers, is most timely: "It is the greatest judgment in vindication of the rights of men pronounced by any court since the historical judgment of Lord Mansfield in the Somerset case."

The Decision.

Judge Caldwell ordered that the old schedule, rules and regulations shall continue, subject only to such modifications as had previously been agreed to, and he set aside the Dundy order. He held that the Union Pacific employes were not paid more than those on similar roads under similar conditions, or more than was just.

He said further that the said railway labor organizations were conceded by both parties to be beneficial to men and to the road. He censured the issuance of the Dundy order, reducing pay without first giving the men a hearing, as like unto hanging a man first and trying him afterward. He also characterized the non-union strike order until necessary, insulting and dangerous, and as tending to incite men to revolt.

Four of the five receivers, Doane, Anderson, Coudert and Mink, he said, were without practical knowledge of operating a road, and therefore incompetent to make up a wage schedule. But for the erroneous course of a majority of the receivers he believed the wage question could have been settled in conference. It was not necessary to reduce the wages of men to pay interest or dividends on bonds or stock issued like that of the Union Pacific.

The Amendments.

After the rendering of the opinion the formal orders were made, which included the following amendments to the rules governing engineers:

"No overtime shall be allowed unless the time on duty has averaged less than 10 miles an hour, time to be computed from the time first named to leave. Extra short runs not provided for in the schedule of runs, all short runs of less than 100 miles and no other mileage made on the same day, 100 miles will be allowed overtime after 10 hours.

"It is expressly understood that grievance committees authorized to represent engineers shall have access to the officials for consideration for cases of violation of rules for regulations governing conditions of employment."

All of the representatives of the employes when interviewed expressed great satisfaction with the decision.

Bride's Mother Is With Them.

ST. JOSEPH, Mich., April 6.—The marriage of Lorin A. Thurston, Hawaiian minister, to Hattie E. Potter, daughter of Mr. and Mrs. F. A. Potter, took place at the bride's home. The wedding was informal. Mr. and Mrs. Thurston, accompanied by the latter's mother, left for Washington. They will sail for Honolulu April 14.

Bostons Showed Up Well.

BOSTON, April 6.—Baseball cranks have seen the club that will represent Boston this year, and they are satisfied with their chances for the pennant. The team formally opened the season yesterday afternoon by defeating the Brown university team 16 to 4. The game in itself was devoid of interest.

A Pretty Crowd.

TROY, N. Y., April 6.—A sensation was caused here by the discovery of an organized gang who have been robbing freight cars. Eugene P. McClure confessed, so it is said. McClure implicated "Bat" Shea and John McGough, both implicated in the Ross killing. Two police officers are mentioned as accomplices of the thieves.

Risky Business.

HARTFORD, April 6.—Charles H. Deliber was arrested here and bound over to the United States court for sending a threatening postal card through the mails from Passaic, N. J., to a tenant in this city, warning him to vacate because of non-payment of rent.

Fell Through a Scuttle.

PROVIDENCE, April 6.—Peter George died at the hospital last evening from injuries received by falling through the scuttle in the storehouse of the Oriental mill. He fell a distance of 12 feet.

Was Prominent In Politics.

NASHUA, N. H., April 6.—Hon. Archibald Harris Dunlap died last night, aged 77. He had been a railroad commissioner and presidential elector.

Many Horses Roasted Alive.

TROY, N. Y., April 6.—By the burning of a large livery stable in West Troy 30 horses were burned to death.

Good News.

PROVIDENCE, April 6.—The Slatersville mill will start up on full time Monday, after a long period of idleness.

CONGRESS

ACTS ON THE URGENT DEFICIENCY BILL.

The Silver Republicans May Defeat Its Passage—Figuring on the Income Tax—Other Matters.

WASHINGTON, April 6.—The house yesterday was like a calm after a storm. After the passage of minor bills and resolutions the consideration of appropriation bills was resumed. The urgent deficiency bill, carrying something over $1,000,000, was taken up, and after a somewhat protracted debate was passed with one important amendment providing for the continuation of the work of the census bureau until March 4, 1895 and providing for the publication, in a condensed volume of 250 pages, of an abstract of all the data procured by the census.

After the deficiency bill was disposed of, the consideration of the postoffi e appropriation bill was resumed. Only one amendment was adopted—setting aside $30,000 for the establishment of star routes to new postoffices. The main fight will come on the amendment to abolish the $200,000 subsidy for the fast southern mail trains, running between Springfield, Mass., via New York and Washington, to Atlanta and New Orleans.

Upon request of Mr. McCreary unanimous consent was given to the consideration of the Behring sea bill, and it was passed.

Caught Napping.

Reed and other Republican leaders in the house admit that they blundered in allowing a vote on the seigniorage bill without debate. For the first time, Reed says, the Republicans were caught napping.

The bill reported from the house banking and currency committee allowing the states to tax greenbacks held by banking institutions is causing much comment among Republican representatives and also among northern Democrats who do not believe in that kind of legislation. Members of the committee who voted in favor of reporting the measure to the house have been asked to explain the meaning and purpose of the proposed bill, but they seem to be unable to give a satisfactory answer.

In the Senate.

The senate pursued the even tenor of its way during the morning hour without a ripple of excitement to ruffle its surface. The only thing of interest was a resolution introduced by Senator George and referred to the judiciary committee, which provides for a 20 per cent reduction in the salaries of government offices in "View of the depressed financial condition of the country, the indebtedness of many of the people and the increased value of money."

The bill for the destruction of the weed known as the Russian thistle was considered, and after debate it went over without action.

The Chinese treaty was read in executive session of the senate, but went over without further proceeding, on account of the lateness of the hour, after the Florida appointments were disposed of.

The Income Tax.

The Democratic members of the finance committee who voted to retain the income tax amendment to the tariff bill, and who have all along expressed great confidence that their action would be sustained in the senate by 10 or 12 majority, have ascertained that several senators whom they counted on as favorable to that proposition are likely to vote against it.

A careful canvass of the senate shows that the vote is going to be very close. If the Republican senators from the silver states of Colorado, Nevada, Idaho, the two Dakotas and Montana stand by their Republican associates from the east on this question, the income tax will be stricken out of the tariff bill. It would have been stricken out in committee if McPherson, who is opposed to it, had voted with the Republicans. But he stood with his Democrat associates in the committee and allowed it to remain in the tariff bill when that measure was reported.

There are 12 or 14 Democratic senators who will vote with Senator Hill when he makes the motion to strike out the income tax. The friends of this tax now admit that the vote is going to be very close, and concede that its retention rests with the Republicans in the silver states.

Amendments Coming.

Senator Hoar and other leading Republican senators assert that if the income tax is retained they propose to offer an amendment to the effect that all incomes over $1000 shall be subject to the tax. They are inclined to believe that the Democrats will not dare to vote against it. This will make the measure more odious to the people than the one now incorporated in the tariff bill.

While the Republican senators are opposed to this method of taxation, they claim that they would be entirely justified in voting for it or any other amendment that would render the measure more objectionable.

Senator Gorman said that there would be no more adjournment over from Thursday to Monday while the tariff bill was under consideration. The Democratic managers have decided to sit every day till the bill is disposed of.

A Legislator's Mishap.

BOSTON, April 6.—About 7 o'clock last evening Frank B. Bennett of Everett, a representative to the general court, while crossing Bendell lane, was struck on the head by a barrel which fell from the roof of one of the houses. He was knocked down unconscious. He is now suffering from concussion of the brain.

Camera For Oarsmen.

CAMBRIDGE, Mass., April 6.—Harvard will adopt photography to correct the rowing faults of candidates for all eight-oared crews. Snap shots will be taken of the crew from the launch. The experiment will be tried during the present April races.

Robbers Got Away.

WEST DERRY, N. H., April 6.—Thieves broke into the stable of S. F. Tewksbury and took two horses, wagons and harnesses. Mr. Tewksbury was aroused by the noise and frightened away the thieves, but was unable to capture them.

"WORTH A GUINEA A BOX."

BEECHAM'S PILLS

COVERED WITH A TASTELESS AND SOLUBLE COATING.

A WONDERFUL MEDICINE FOR

Indigestion, Want of Appetite, Fullness after Meals, Vomitings, Sickness of the Stomach, Bilious or Liver Complaints, Sick Headache, Cold Chills, Flushings of Heat, Loneness of Spirits, and All Nervous Affections.

To cure these complaints we must remove the cause. The principal cause is generally to be found in the **stomach and liver**; put *these two organs right and all will be well.* From two to four Pills twice a day for a short time will remove the evil, and restore the sufferer to sound and lasting health.

Of all druggists. Price 25 cents a box. New York Depot, 365 Canal St.

SMALLPOX

A Victim of Disease at Large.

HE ROAMS AROUND FOR WEEKS IN BOSTON.

General Fumigation of the Places He Visited.

BOSTON, April 6.—Dennis Callon, a victim of smallpox, has been traveling the streets for the past two weeks. Yesterday afternoon Dr. Macdonald, assistant city physician, succeeded after a tiresome search in locating him and sending him to Galloupe's island.

The first that was known of Callon's affliction was through Dr. Hastings, superintendent of the Bennett street dispensary.

Yesterday morning Callon called at the dispensary to receive treatment for an ear trouble which he has had for some time. Dr. Hastings saw at a glance that the man was suffering from smallpox. He ran to the telephone to notify the board of health. He had been gone but a short time, but the man had disappeared.

All the forenoon and up to 3 o'clock in the afternoon Callon wandered about town, and finally his ear began to ache again. He was afraid to go the dispensary a second time, and, having money in his pocket, went to a medical institute in the South End. Here he was held until Dr. Macdonald was sent for. A first glance at the victim by Dr. Macdonald was sufficient. He saw that it was smallpox.

To the questions put to the sufferer by Dr. Macdonald, he said:

Callon's Statement.

"I have no home here, as my folks live in New York state. I came to Boston some time ago and worked hard. About two or three weeks ago I came home to my lodging house on Harrison avenue, and was taken with chills. I took a glass of liquor to see if it would do me any good, but it did not. In the morning I had severe pains in the back and a headache. I have been sick ever since, and the more I drank the sicker I grew. The blotches on my face I thought were the effects of the liquor. I never dreamed how seriously sick I was.

"Wednesday night I slept in a hotel on Eliot street, and besides going to the dispensary and my room, I have been to several barrooms along Eliot street. These are the only places I have been that I know of."

The man was taken in the ambulance to the wharf, and the quarantine boat from Galloupe's island took the sufferer to the pesthouse.

May Result Fatally.

Dr. Macdonald said: "The man is about 42 years of age, and able-bodied. It is evident that he comes from a good family, as he does not want to worry them with his ailment. He is a working man, and has saved some money. The smallpox is on him in a bad form, owing to his entire neglect of himself. It is apt to result seriously; if he pulls through he is lucky."

The reporter then asked him if he had traced the disease to any one case, and he replied: "We have succeeded in tracing it to some extent. He in all probability took it from a woman on Howard street. She was removed to the pesthouse about two weeks ago. He visited at that house."

The hotel, dispensary, medical institute and the Harrison avenue house have been thoroughly fumigated. All the occupants were vaccinated.

Murderer Unknown.

KANSAS CITY, April 6.—Coroner Langsdale and a jury examined witnesses yesterday to fix the responsibility for the death of Mike Callahan, killed in Tuesday's election riot. The evidence was all in at 3 o'clock, and in a few minutes the jury brought in a verdict that Callahan had been killed by unknown hands.

A Valuable Souvenir.

WORCESTER, Mass., April 6.—Utopia Rebekah lodge, I. O. O. F., tendered a reception last night to Thomas H. Dodge, the donor of the land for the Odd Fellow' home site. Mr. and Mrs. Dodge were presented with a silk autograph quilt bearing the signatures of 186 leading Odd Fellows of Massachusetts.

Too Bad!

AMESBURY, Mass., April 6.—The neighboring town of North Hampton is greatly aroused over the actions of a grammar school teacher who has placed cayenne pepper on the tongues of disobedient pupils. The school committee upheld the action. Nine pupils have been expelled.

Iowa Women Favored.

DES MOINES, April 6.—The senate passed the house bill conferring on women the right to vote for town, city and school officers, and on all questions of issuing bonds. This is the first time women have been given this right in Iowa. The vote was 27 to 20, with three absentees.

Traced to Bad Water.

WINDSOR, Vt., April 6.—An epidemic of typhoid fever, which broke out here recently, has assumed alarming proportions, over 100 cases being reported. Many of the people are very ill. It is thought that all the cases can be traced to the pollution of the water system.

Charged with Stealing $50,000.

NEW YORK, April 6.—Herman Clark of the brokers' firm of Hunter, Clark & Jacob, who was arrested in Chicago, was brought to this city yesterday. He is charged by Frances K. Hunter, senior member of the firm, with embezzling $50,000.

Got $8500 For the Journey.

WASHINGTON, April 6.—The navy department yesterday settled with the Boston Towboat company for the fruitless effort to save the Kearsarge by the payment of $8500 in reimbursement for the expense of sending the Orion to Roncador reef.

About the "Unknown."

GRAND JUNCTION, Colo., April 6.—The "unknown" commander of the Coxey forces is Major William P. Clarke of the Second battalion, C. N. G. Major Clarke was formerly connected with The Daily Star of this city.

Tim Healy to Form a New Party.

LONDON, April 6.—The Standard says that Timothy Healy, the anti-Parnellite, who represents North Louth in the house of commons, is trying to form a party of his own.

WATSON BAKERY

Every evening at 5 o'clock Hot Tea Rolls and Cream Bread, also all kinds of Cake and Pastry. Only the best stock used in the manufacture of our goods. Parties supplied at short notice at Nos. 24 to 30 CHARLES STREET.

Peter Watson, Prop.

Four Fishermen Drowned.

COLUMBUS, Ga., April 6.—Four men were drowned in the Chattahoochee river here. Five men were out fishing, the boat was capsized, and all except one man went down. All were fishermen.

Magee's Hearing Adjourned.

NEW YORK, April 6.—The hearing in the case of Joseph T. Magee, who is charged with the murder of Martha J. Fuller, was adjourned until next Tuesday afternoon.

Obeying the Law.

PITTSFIELD, Mass., April 6.—The 11 resident Chinamen registered yesterday under the provisions of the Geary act before Deputy Collector Drew of Boston.

Kaiser on a Cruise.

ABBAZIA, April 6.—Emperor William and his suite, yesterday, boarded the yacht Christobel and started on a cruise. He will first call at Pola, and will thence proceed to Venice.

Jurist and Banker.

HOLLIDAYSBURG, Pa., April 6.—Hon. James Gardner, ex-associate justice of Blair county, and head of a banking house, died here yesterday, aged 87 years.

Bearing-Down Feeling.

The portrait presented here is that of Mrs. J. M. Bender, who lives on the old York Road at Nicetown, Pa. She has been for many years in very poor health.

She had falling of the womb, causing that bearing down feeling and other forms of female weakness, with headache, severe backache, pains all over her body, and serious kidney trouble.

Her blood was in such a bad state that physicians said she had dropsy. Nearly discouraged she tried *Lydia E. Pinkham's Vegetable Compound*, and to her great surprise it made her a well woman. She now wishes to tell women all over the world to take the Vegetable Compound and be well.

NOTRE DAME ACADEMY.
LOWELL, MASS.
Boarding and Day School for Young Ladies
ESTABLISHED 1852. --- CHARTERED 1865.
This school continues the careful training and thorough instruction in every department for which it has hitherto been so favorably known. For particulars address: The Superior.

John B. Coleman,
Fire Insurance Agent,
Will write Fire Insurance Policies in first-class companies on household furniture, dwelling houses, barns, etc., at lowest rates. Parties better call on Mr. Coleman before insuring elsewhere. Both Stock and Mutual Companies represented
ROOM 7, POST OFFICE BLOCK.

SCOTT & O'DAY,
Plumbers and Sanitary Engineers.
Steam, Gas and Water Piping.
JOBBING PROMPTLY ATTENDED TO.
21 SOUTH STREET,
Near Middlesex.

P. TEAGUE,
265 Merrimack Street.
HEADQUARTERS FOR
J. F. BETZ & SONS' Celebrated
PHILADELPHIA
ALE, PORTER and LAGERS
Will build up the system when you are run down. Recommended by the most eminent physicians. We make a specialty of Family Trade. Orders for pints, quarts, barrels and halves promptly attended to. Also choice Foreign and Domestic Wines and Liquors. Finest brands Cigars and Tobacco.
265 MERRIMACK STREET.

Boston and Maine Railroad.

WESTERN DIVISION

Commencing January 21, 1894.

Southern Division.

Trains leave Merrimack Street Depot, Lowell.

For Boston—5 45, 6 30, ¶6 50, *7 45, *850, ¶9 25, *9 50, 11 00 a. m.; *12 10, 1 35, 2.10, ¶3.00, 4.30, ¶5 40 p. m. SUNDAYS, ¶7 45, 8 45, *9 15 a. m.

Trains leave Middlesex Street, Lowell, as follows:

For Boston.—5 48, 6 34, ¶6 53, 7 01, *7 18, *7 27, §7 48, *8 57, 9 28, *9 35, *9 58, 11 03, 11 44 a. m., *12 17, 1 38, 2 13, ¶3 03, 4 02, 4 33, *5 33, ¶5 43, *6 28, 7 52, p. m. SUNDAYS, *7 17, *7 27, ¶7 48, §8 20 a. m.; §4 25, 6 03 p. m.

or Woburn, 6 30, §7 01, 7 35, *745, 11 00 a.m.; 1 35, 4 30, *5 33, p. m. SUNDAYS, 8 45 a. m. §4 25, §6 03, p.m.

*Express. §Northern Depot only. ¶Via Bedford.

For Lawrence — 6 30, 10 00, 11.00 a. m. 1.25, 2 10, 4.45, 5.50 p. m. SUNDAYS 9.15 a. m., 7.15 p. m.

For Salem and Way Stations—§7 38 a. m.; 1.25, 5.50 p. m. Via South Lawrence 6.30 a. m.

☞ Time below is from Northern depot.

For Ayer Junction and Way Stations—7.45 a. m.; 12.00, 5.10 and 5.49 p. m. SUNDAYS 2.15 p. m.

For Amherst, Milford and Wilton—9.14 a. m.; 12.57, 3.43, 5.42 p. m. SUNDAYS 2 p. m.

For Greenfield, Peterboro', Bennington, Hillsboro' and Keene—9.14 a. m. and 3.43 p. m.

For Nashua, Manchester and Concord 7.43, 9.14, 9.45, 12.11 a.m.; 12 57, 1.47, 3.43, (5.04 Nashua only), 5.42, 6.22, 8 13, 8.43 p.m. SUNDAYS 10.09, a. m. to Nashua only), 2.00, 6.00 8.13, 8.43 p. m.

For Penacook, Franklin, Lebanon and White River Junction—9.14, 9.45, 12.11, a. m.; 1.47, (5.42 Franklin only), 8 13 p. m.

For Warner, Bradford, Sunapee, Newport, (N. H.), Claremont and Claremont Junction—9.45 a.m.; 1.47p. m.

For St. Johnsbury and Lyndonville via Wells River—9.45 a.m.; 1.47 and 8.43.

For Montpelier, Montreal, Essex Junction, Burlington and St. Albans, via Central Vermont line—9.45 a. m.; 12.11, 8.13 p. m.

For Montreal and Quebec, via Montreal and Boston Air Line—9.45 a. m.; 8.43 p. m.

Quebec Express via White River Junction—1.47 8.13, p. m., daily except Sunday.

☞ ¶Daily for Montreal.

J. W. SANBORN, General Manager.
D. J. FLANDERS, Gen. Passenger and Ticket Agent.
H. C. TAFT, Gen. Ag't. Western Div.
C. E. PAIGE, Gen. Agent So. Div.

FAY BROS. & HOSFORD,
Nos. 173 to 185 Central St
Fine Carriages, Sleighs, etc.,
Repairing at Reasonable Rates.

JAMES A. CAWLEY, Moore Street
COAL.
Telephone for Summer Prices. All orders promptly delivered. (Late of firm of Cawley Bros.)

THE KIND THAT CURES

GEORGE H. COOK, Newburyport, Mass.

IT CURES! : : : :

MR. GEORGE H. COOK, IS A WELL-KNOWN CITIZEN OF NEWBURYPORT, MASS. READ THE FOLLOWING STATEMENT MADE TO OUR REPRESENTATIVE:

"Last February I was taken with 'LA GRIPPE' and was confined to my room for four weeks. As soon as I could sit up I began using

DANA'S SARSAPARILLA

It soon wrought a wonderful change. The 'Grip' had left me in a terrible condition—severe pains in back, hips and back of head. I was so weak I could hardly get up stairs. Two bottles of DANA'S SARSAPARILLA wrought a perfect cure. I would not be without it."

Dana Sarsaparilla Co., Belfast, Maine.

They Have Arrived.

A FINE LINE OF

-Baby-

-Carriages-

At All Prices.

From $3.75 to $25

{A FINE LOOKING CARRIAGE,}

With Patent Hub and Brake,

FOR -H- $9.75.

Don't Fail to Examine Before You Buy.

Cash or Instalments.

—o—

A. E. O'HEIR & CO.

Office: 10 and 12 Merrimack Street,

(Opposite Post Office.)

N. B.—Auction Sales conducted in all parts of the city or state.

Stained and Varnished interiors will soon be a thing of the past.

The latest style is to use

B. & K.

CLEAR TONED INTERIOR PAINTS

The delicate party colors of which harmonize with the newest shades of wall papers.

They dry with flat finish and can be cleaned with soap and water.

SOLD ONLY AT

C. B. Coburn & Co.'s

63-71 Market Street.

ROBERT E. WESCOTT, Central Block
Photographer.

CHARLES H. FROST, 78 Central Street
Dealer in Watches, Diamonds, Jewelry,
Musical Instruments, Violin, Guitar and Banjo Strings, Ammunition, Fire-arms, etc. Fine Watch repairing.

E. E. DONOVAN, Office: 85 Gorham Street,
Constable and Auctioneer.

BILLHEADS of every description printed at short notice at the SUN office.

LOWELL
OPERA HOUSE,
Thursday, Friday, Saturday, April 5, 6, 7
Grand Matinee Saturday at 2.30.
MacDONOUGH & KENNEDY'S Elaborate Production of the Famous Romantic Drama,
SIBERIA,
By the late BARTLEY CAMPBELL, now in its 12th consecutive year of unprecedented success. Original company, carload of scenery, correct costumes, etc. The play will be presented with the same caste, scenery and careful attention to detail that characterized its production at the Grand Opera House, Boston.
Prices—Evening, 75, 50, 35, 25. Matinee, 50, 35, 25c. Seats on sale Tuesday at 10 a.m.

MONDAY EVENING, APRIL 9th,
Annual Engagement of Distinguished Artists,
Marion Manola, John Mason,
and their famous company, presenting the musical-comedy,
A Queen of Hearts,
Which achieved the great success at the BOSTON MUSEUM. All the gorgeous scenic effects used in Boston, including the now famous
YACHT SCENE.
All the original and charming music, songs and dances, and the clever bits of vaudeville, making a combination of music and comedy. Sale of seats begins Friday.
Prices $1.00, 75c., 50c., 35c., 25c.

ONE NIGHT.
WEDNESDAY, APRIL 11th
A gala occasion. Fun music, song and dance by the fin de siecle of comedy entertainers,
Mr. Geo. Thatcher,
And his great company in the up to date musical extravaganza,
AFRICA.
Prices 25, 35, 50, 75 and $1. Seats on sale Monday at 10 a. m.

Music - Hall
Week Commencing Monday, April 2,
FRANK M. WILLS
—AND—
Bryant and Richmond
COMEDY AND SPECIALTY CO.
—IN THE—
Two Old Cronies.
Popular Prices, 10, 20, 30c

Do You Know
That you can put Want Ads. in THE SUN for One Cent a Word for the first

insertion, and extra insertions for Half price. Try it and see how it will pay.

WATSON'S
BAKERY,
553 GORHAM STREET,
Next Block to Heelon's Livery Stable.

LOWELL AGENCY FOR
FRANK JONES' ALE.
—AND THE—
Celebrated Anheuser Busch Beer.
The Trade and Families' Supplied at Lowest Prices.
Orders by mail or telephone promptly attended to.
JOHN LENNON,
Nos. 108, 110, 112, 114 MARKET STREET
TELEPHONE—No. 38-2.

GOLDSMITH, SILVER & Co's
M.C.A.
10c. CIGARS
LEAD ALL OTHERS.

Everybody Should Try The
"108"
Havana Filled 5c. Cigar.

REMOVAL OF OFFICE
MERRIMACK
MUTUAL FIRE INSURANCE CO.,
(OLD ANDOVER CO.)
THIS solid company, that has done business in Lowell so many years, continues to offer the BEST INSURANCE AGAINST DAMAGE BY FIRE and LIGHTNING, at the Least Possible Expense.
70 per cent. dividends are paid on five-year policies.
All business for this company—Renewals, Sales, Endorsements, etc.—will be promptly attended to by
Metcalf & Hazen, 75 Middlesex St.
OVER STEVENS DRUG STORE.

W. P. FOYE,
Flour, Hay and Grain,
No. 113 Market Street.

FISHER H. PEARSON, Room 44 P. O. Block,
Attorney and Counsellor at Law.

WANT COLUMN

☞ Advertisements inserted under this head for ONE CENT A WORD, first insertion; subsequent insertions HALF PRICE.

AGENTS WANTED—For our "Smokeless Frying Pan." No smoke. No odor. Exclusive territory given to good workers. Terms free, or send 25c. for sample. W. S. Smith, Broadway, Providence, R. I.

SALOON KEEPERS—Requiring alterations or their bar fitted up will save 20 per cent. by applying to George White, carpenter and practical bar fitter, 91 Coburn street, Lowell.

MILLIE IRVANO,—New York's famous Clairvoyant reveals astonishing events of the past, present and future. Gives names, finds lost friends, property, etc, also reading from photographs. Room 35, Bon Marche building.

MASSAGE and Magnetic Mrs. Dr. Irvington Bon Marche building.

NOW IS THE TIME to get your spring clothing cleansed at the Merrimack Steam Dyeing and Cleansing House. Ladies' and gents' clothing dyed, cleansed and repaired. All orders neatly and promptly done. Orders called for and delivered free of charge. 477 Merrimack street, F. P. Lew, proprietor.

PANTS PRESSED—10 CENTS per pair at Baldwin's, 494 Merrimack street, opp. Tremont.

FOR SALE—A boarding house in a good location at a bargain. G. D. Kimball, 6 Runels building, cor. Merrimack & Bridge street.

CUT PRICES—On Repairing, Sponging and Pressing Gentlemen's Clothing at BALDWIN'S, 494 Merrimack street.

FOR SALE—In Centralville, new cottage house of 7 rooms, large pantry and bath room, back stairs, furnace in cellar, large barn with 6000 ft. of land. G. L. Hubbard, 11 Merrimack street.

FOR SALE—A fruit, confectionery, tobacco and cigar store on one of the principal business streets in this city. Excellent location for business. Price, $525. Fish & Plummer, 137 Central street.

FURNISHED AND UNFURNISHED—Rooms to let at 40 Bridge street.

FOR SALE—Near Chelmsford street, two story 2 tenement house all in good repair, good barn, carriage house, 7000 feet of land with lots of fruit. This is a bargain and on easy terms. G. L. Hubbard, 11 Merrimack street.

IF YOU WANT to make an old suit or overcoat look new, have it cleansed and repaired by Thomas Daley, 41 Tilden street. Send postal and I will call for your goods.

FOR SALE—In Ward 4, 150 feet from Westford street, nearly new cottage house of 7 rooms with all modern improvements, with good lot of land. This is a bargain if you want a home. Price $2300. G. L. Hubbard, 11 and 13 Merrimack street.

FOR SALE.—A 4-tenement block. Store in one, rents for $28 per month, built but a few years, 2740 feet of land, near center of the city and one of the best pieces of property on our list for investment, price $2600. Fish & Plummer, 137 Central street.

TO LET—At Middlesex Village a tenement of six rooms and barn with large yard. G. D. Kimball, 6 Runels building, cor. Merr'k and Bridge streets.

LOT OF LAND—Foster street, 75x100 feet. Lies midway between Middlesex and Westford streets. Geo. D. Kimball, room 6 Runels block, cor. Bridge street.

FOR SALE—A good farm of 50 acres with good buildings, 6 miles from Lowell. Price $2000.

FOR SALE.—A 2-story 2-tenement house, few steps from Hamilton and Appleton corporations, will rent for $25 per month, a rare opportunity for investment, price $2800. Fish & Plummer, 137 Central street.

COTTAGE HOUSE—In Pawtucketville, 7 rooms conveniently arranged. Stable connection. 7500 feet of land; fruit trees in prime condition. Price $2200. Geo. D. Kimball, room 6 Runels block, cor. Bridge street.

FOR SALE—A nice cottage house of 7 rooms and shed all in best of condition, gas, cemented cellar, sewer connections, concrete walks, good lot of land room for stable, situated in one of the best locations in the Highlands. Few steps from Coral street—Price $1950. Fish & Plummer, 137 Central street.

FOR SALE OR TO LET—In Belvidere on Stackpole street, house of 12 rooms with large lot of land and plenty of fruit. This can be bought at a bargain. G. L. Hubbard, 11 and 13 Merrimack street, (Courier building.)

FOR SALE—At Middlesex Village, a neat cottage of 7 rooms in good repair, city water, cemented cellar, fine location, 4249 square feet of land, well fenced. Price $1900. Fish & Plummer, 137 Central street.

DO YOU KNOW
You can buy Pianos, Organs, Music Rolls, Harmonicas, Music Stands, Folios of all kinds, the latest of Sheet Music and all that goes to make Home happy in a musical way at
RIGHT PRICES
AT
Gardner's Music Store,
No. 45 Prescott Street, Lowell, Mass.
P. S.—$40.00, A good square piano with cover and stool. Cash five dollars and five dollars per month.

Arthur M. Bertrand,
(Successor to F. W. Sargent,)
MERCHANT TAILOR.
FINE TAILORING A SPECIALTY.
14 Middle Street, Lowell, Mass.
Dress Suits to Let.

WM. E. LIVINGSTON,
DEALER IN
Coal, Wood, Lime,
CEMENT, SAND, GRAVEL,
HAIR, KAOLIN, PLASTER,
BRICKS, FERTILIZERS.
Straw, Hay Grain, Flour
&c., &c.
NO. 27 THORNDIKE STREET,
Branch office, 33 Merrimack street,—Calderwood's cigar store.

WHEN WE ARE BORN
WE COMMENCE TO BREATHE,
And do not cease until we die. Life is dependent on what we do. If we fill our system with impure tonics, that lessens our life. Pure remedies prolong our lives, and
ELLINGWOOD'S
Beef, Iron, and Wine
Is Purity itself and its life-giving properties are superior. It promotes health, strengthens the weak, aids digestion, and prolongs your life. 50 cents for a full pint bottle.
PREPARED BY
Ellingwood & Co.,
PHARMACISTS,
Merrimack Street, opp. Post Office.
109 Central Street, Hamilton Drug Store.

DR. KELLEY, SURGEON DENTIST

NEWSPAPER ARCHIVE®

LABOR

Wins a Victory in Union Pacific Case.

JUDGE CALDWELL GIVES AN IMPORTANT DECISION.

Regulating Wages Paid by Receivers of Roads.

OMAHA, April 6.—Organized labor yesterday won its greatest victory, when in the United States circuit court Judge Caldwell handed down his decision in the Union Pacific wage schedule contest. In the legal opinion this declaration of the court stands out most prominently:

"A corporation is organized capital; it is capital consisting of money and property; organized labor is organized capital; it is capital consisting of brain and muscle. What is lawful for the one to do, is lawful for the other to do. It is lawful for the stockholders and officers of a corporation to associate and confer together for the purpose of reducing the wages of its employes or of the devising of some other means of making their investments profitable; it is equally lawful for organized labor to associate, consult and confer with a view to maintain or increase wages. Both act from the prompting of enlightened selfishness, and the action of both is lawful when no illegal or criminal means are used or threatened."

As the opinion proceeded, the faces of the Union Pacific officials lengthened, while those of the employes grew roseate as they saw the drift of the decision, and began to realize what a victory was in store for them. At its conclusion, the silence became oppressive, and until Marshal White declared a recess, not a movement was made on the part of the spectators to break the spell. It was a dramatic ending of what has been a most dramatic case.

There was not a phrase, not even a word of legal verbiage about the "important document," "for," said Judge Caldwell, "I wanted it to be so plain that even the lowliest man in the land could understand every word of it."

As to the far-reaching character of the opinion the utterance of Attorney George L. Hodges, who represented the engineers, is most timely: "It is the greatest judgment in vindication of the rights of men pronounced by any court since the historical judgment of Lord Mansfield in the Somerset case."

The Decision.

Judge Caldwell ordered that the old schedule, rules and regulations shall continue, subject only to such modifications as had previously been agreed to, and he set aside the Dundy order. He held that the Union Pacific employes were not paid more than those on similar roads under similar conditions, or more than was just.

He said further that the said railway labor organizations were conceded by both parties to be beneficial to men and to the road. He censured the issuance of the Dundy order, reducing pay without first giving the men a hearing, as like unto hanging a man first and trying him afterward. He also characterized the non-union strike order until necessary, insulting and dangerous, and as tending to incite men to revolt.

Four of the five receivers, Doane, Anderson, Coudert and Mink, he said, were without practical knowledge of operating a road, and therefore incompetent to make up a wage schedule. But for the erroneous course of a majority of the receivers he believed the wage question could have been settled in conference. It was not necessary to reduce the wages of men to pay interest or dividends on bonds or stock issued like that of the Union Pacific.

The Amendments.

After the rendering of the opinion the formal orders were made, which included the following amendments to the rules governing engineers:

"No overtime shall be allowed unless the time on duty has averaged less than 10 miles an hour, time to be computed from the time first named to leave. Extra short runs not provided for in the schedule of runs, all short runs of less than 100 miles and no other mileage made on the same day, 100 miles will be allowed overtime after 10 hours.

"It is expressly understood that grievance committees authorized to represent engineers shall have access to the officials for consideration for cases of violation of rules for regulations governing conditions of employment."

All of the representatives of the employes when interviewed expressed great satisfaction with the decision.

Bride's Mother Is With Them.

ST. JOSEPH, Mich., April 6.—The marriage of Lorin A. Thurston, Hawaiian minister, to Hattie E. Potter, daughter of Mr. and Mrs. F. A. Potter, took place at the bride's home. The wedding was informal. Mr. and Mrs. Thurston, accompanied by the latter's mother, left for Washington. They will sail for Honolulu April 14.

Bostons Showed Up Well.

BOSTON, April 6.—Baseball cranks have seen the club that will represent Boston this year, and they are satisfied with their chances for the pennant. The team formally opened the season yesterday afternoon by defeating the Brown university team 16 to 4. The game in itself was devoid of interest.

A Pretty Crowd.

TROY, N. Y., April 6.—A sensation was caused here by the discovery of an organized gang who have been robbing freight cars. Eugene P. McClure confessed, so it is said. McClure implicated "Bat" Shea and John McGough, both implicated in the Ross killing. Two police officers are mentioned as accomplices of the thieves.

Risky Business.

HARTFORD, April 6.—Charles H. Deliher was arrested here and bound over to the United States court for sending a threatening postal card through the mails from Passaic, N. J., to a tenant in this city, warning him to vacate because of nonpayment of rent.

Fell Through a Scuttle.

PROVIDENCE, April 6.—Peter George died at the hospital last evening from injuries received by falling through the scuttle in the storehouse of the Oriental mill. He fell a distance of 12 feet.

Was Prominent In Politics.

NASHUA, N. H., April 6.—Hon. Archibald Harris Dunlap died last night, aged 77. He had been a railroad commissioner and presidential elector.

Many Horses Roasted Alive.

TROY, N. Y., April 6.—By the burning of a large livery stable in West Troy 80 horses were burned to death.

Good News.

PROVIDENCE, April 6.—The Slatersville mill will start up on full time Monday, after a long period of idleness.

CONGRESS

ACTS ON THE URGENT DEFICIENCY BILL.

The Silver Republicans May Defeat Its Passage—Figuring on the Income Tax—Other Matters.

WASHINGTON, April 6.—The house yesterday was like a calm after a storm. After the passage of minor bills and resolutions the consideration of appropriation bills was resumed. The urgent deficiency bill, carrying something over $1,000,000, was taken up, and after a somewhat protracted debate was passed with one important amendment providing for the continuation of the work of the census bureau until March 4, 1895, and providing for the publication, in a condensed volume of 250 pages, of an abstract of all the data procured by the census.

After the deficiency bill was disposed of, the consideration of the postoffice appropriation bill was resumed. Only one amendment was adopted—setting aside $30,000 for the establishment of star routes to new postoffices. The main fight will come on the amendment to abolish the $200,000 subsidy for the fast southern mail trains, running between Springfield, Mass., via New York and Washington, to Atlanta and New Orleans.

Upon request of Mr. McCreary unanimous consent was given to the consideration of the Behring sea bill, and it was passed.

Caught Napping.

Reed and other Republican leaders in the house admit that they blundered in allowing a vote on the seigniorage bill without debate. For the first time, Reed says, the Republicans were caught napping.

The bill reported from the house banking and currency committee allowing the states to tax greenbacks held by banking institutions is causing much comment among Republican representatives and also among northern Democrats who do not believe in that kind of legislation. Members of the committee who voted in favor of reporting the measure to the house have been asked to explain the meaning and purpose of the proposed bill, but they seem to be unable to give a satisfactory answer.

In the Senate.

The senate pursued the even tenor of its way during the morning hour without a ripple of excitement to ruffle its surface. The only thing of interest was a resolution introduced by Senator George and referred to the judiciary committee, which provides for a 20 per cent reduction in the salaries of government offices in "View of the depressed financial condition of the country, the indebtedness of many of the people and the increased value of money."

The bill for the destruction of the weed known as the Russian thistle was considered, and after debate it went over without action.

The Chinese treaty was read in executive session of the senate, but went over without further proceeding, on account of the lateness of the hour, after the Florida appointments were disposed of.

The Income Tax.

The Democratic members of the finance committee who voted to retain the income tax amendment to the tariff bill, and who have all along expressed great confidence that their action would be sustained in the senate by 10 or 12 majority, have ascertained that several senators whom they counted on as favorable to that proposition are likely to vote against it.

A careful canvass of the senate shows that the vote is going to be very close. If the Republican senators from the silver states of Colorado, Nevada, Idaho, the two Dakotas and Montana stand by their Republican associates from the east on this question, the income tax will be stricken out of the tariff bill. It would have been stricken out in committee if McPherson, who is opposed to it, had voted with the Republicans. But he stood with his Democrat associates in the committee and allowed it to remain in the tariff bill when that measure was reported.

There are 12 or 14 Democratic senators who will vote with Senator Hill when he makes the motion to strike out the income tax. The friends of this tax now admit that the vote is going to be very close, and concede that its retention rests with the Republicans in the silver states.

Amendments Coming.

Senator Hoar and other leading Republican senators assert that if the income tax is retained they propose to offer an amendment to the effect that all incomes over $1000 shall be subject to the tax. They are inclined to believe that the Democrats will not dare to vote against it. This will make the measure more odious to the people than the one now incorporated in the tariff bill.

While the Republican senators are opposed to this method of taxation, they claim that they would be entirely justified in voting for it or any other amendment that would render the measure more objectionable.

Senator Gorman said that there would be no more adjournment over from Thursday to Monday while the tariff bill was under consideration. The Democratic managers have decided to sit every day till the bill is disposed of.

A Legislator's Mishap.

BOSTON, April 6.—About 7 o'clock last evening Frank B. Bennett of Everett, a representative to the general court, while crossing Bendell lane, was struck on the head by a barrel which fell from the roof of one of the houses. He was knocked down unconscious. He is now suffering from concussion of the brain.

Camera For Oarsmen.

CAMBRIDGE, Mass., April 6.—Harvard will adopt photography to correct the rowing faults of candidates for all eight-oared crews. Snap shots will be taken of the crew from the launch. The experiment will be tried during the present April races.

Robbers Got Away.

WEST DERRY, N. H., April 6.—Thieves broke into the stable of S. F. Tewksbury and took two horses, wagons and harnesses. Mr. Tewksbury was aroused by the noise and frightened away the thieves, but was unable to capture them.

"WORTH A GUINEA A BOX."

BEECHAM'S PILLS

COVERED WITH A TASTELESS AND SOLUBLE COATING.

A WONDERFUL MEDICINE FOR

Indigestion, Want of Appetite, Fullness after Meals, Vomitings, Sickness of the Stomach, Bilious or Liver Complaints, Sick Headache, Cold Chills, Flushings of Heat, Lowness of Spirits, and All Nervous Affections.

To cure these complaints we must remove the cause. The principal cause is generally to be found in the stomach and liver; put these two organs right and all will be well. From two to four Pills twice a day for a short time will remove the evil, and restore the sufferer to sound and lasting health.

Of all druggists. Price 25 cents a box. New York Depot, 365 Canal St.

SMALLPOX

A Victim of Disease at Large.

HE ROAMS AROUND FOR WEEKS IN BOSTON.

General Fumigation of the Places He Visited.

BOSTON, April 6.—Dennis Callon, a victim of smallpox, has been traveling the streets for the past two weeks. Yesterday afternoon Dr. Macdonald, assistant city physician, succeeded after a tiresome search in locating him and sending him to Galloupe's island.

The first that was known of Callon's affliction was through Dr. Hastings, superintendent of the Bennett street dispensary.

Yesterday morning Callon called at the dispensary to receive treatment for an ear trouble which he has had for some time. Dr. Hastings saw at a glance that the man was suffering from smallpox. He ran to the telephone to notify the board of health. He had been gone but a short time, but the man had disappeared.

All the forenoon and up to 3 o'clock in the afternoon Callon wandered about town, and finally his ear began to ache again. He was afraid to go the dispensary a second time, and, having money in his pocket, went to a medical institute in the South End. Here he was held until Dr. Macdonald was sent for. A first glance at the victim by Dr. Macdonald was sufficient. He saw that it was smallpox.

To the questions put to the sufferer by Dr. Macdonald, he said:

Callon's Statement.

"I have no home here, as my folks live in New York state. I came to Boston some time ago and worked hard. About two or three weeks ago I came home to my lodging house on Harrison avenue, and was taken with chills. I took a glass of liquor to see if it would do me any good, but it did not. In the morning I had severe pains in the back and a headache. I have been sick ever since, and the more I drank the sicker I grew. The blotches on my face I thought were the effects of the liquor. I never dreamed how seriously sick I was.

"Wednesday night I slept in a hotel on Eliot street, and besides going to the dispensary and my room, I have been to several barrooms along Eliot street. These are the only places I have been that I know of."

The man was taken in the ambulance to the wharf, and the quarantine boat from Galloupe's island took the sufferer to the pesthouse.

May Result Fatally.

Dr. Macdonald said: "The man is about 42 years of age, and able-bodied. It is evident that he comes from a good family, as he does not want to worry them with his ailment. He is a working man, and has saved some money. The smallpox is on him in a bad form, owing to his entire neglect of himself. It is apt to result seriously; if he pulls through he is lucky."

The reporter then asked him if he had traced the disease to any one case, and he replied: "We have succeeded in tracing it to some extent. He in all probability took it from a woman on Howard street. She was removed to the pesthouse about two weeks ago. He visited at that house."

The hotel, dispensary, medical institute and the Harrison avenue house have been thoroughly fumigated. All the occupants were vaccinated.

Murderer Unknown.

KANSAS CITY, April 6.—Coroner Langsdale and a jury examined witnesses yesterday to fix the responsibility for the death of Mike Callahan, killed in Tuesday's election riot. The evidence was all in at 3 o'clock, and in a few minutes the jury brought in a verdict that Callahan had been killed by unknown hands.

A Valuable Souvenir.

WORCESTER, Mass., April 6.—Utopia Rebekah lodge, I. O. O. F., tendered a reception last night to Thomas H. Dodge, the donor of the land for the Odd Fellow' home site. Mr. and Mrs. Dodge were presented with a silk autograph quilt bearing the signatures of 183 leading Odd Fellows of Massachusetts.

Too Bad!

AMESBURY, Mass., April 6.—The neighboring town of North Hampton is greatly aroused over the actions of a grammar school teacher who has placed cayenne pepper on the tongues of disobedient pupils. The school committee uphold the action. Nine pupils have been expelled.

Iowa Women Favored.

DES MOINES, April 6.—The senate passed the house bill conferring on women the right to vote for town, city and school officers, and on all questions of issuing bonds. This is the first time women have been given this right in Iowa. The vote was 27 to 20, with three absentees.

Traced to Bad Water.

WINDSOR, Vt., April 6.—An epidemic of typhoid fever, which broke out here recently, has assumed alarming proportions, over 100 cases being reported. Many of the people are very ill. It is thought that all the cases can be traced to the pollution of the water system.

Charged with Stealing $50,000.

NEW YORK, April 6.—Herman Clark of the brokers' firm of Hunter, Clark & Jacob, who was arrested in Chicago, was brought to this city yesterday. He is charged by Frances K. Hunter, senior member of the firm, with embezzling $50,000.

Got $8500 For the Journey.

WASHINGTON, April 6.—The navy department yesterday settled with the Boston Towboat company for the fruitless effort to save the Kearsarge by the payment of $8500 in reimbursement for the expense of sending the Orion to Roncador reef.

About the "Unknown."

GRAND JUNCTION, Colo., April 6.—The "unknown" commander of the Coxey forces is Major William P. Clarke of the Second battalion, C. N. G. Major Clarke was formerly connected with The Daily Star of this city.

Tim Healy to Form a New Party.

LONDON, April 6.—The Standard says that Timothy Healy, the anti-Parnellite, who represents North Louth in the house of commons, is trying to form a party of his own.

WATSON BAKERY

Every evening at 5 o'clock Hot Tea Rolls and Cream Bread, also all kinds of Cake and Pastry. Only the best stock used in the manufacture of our goods. Parties supplied at short notice at

Nos. 24 to 30 CHARLES STREET.

Peter Watson, Prop.

Four Fishermen Drowned.

COLUMBUS, Ga., April 6.—Four men were drowned in the Chattahoochee river here. Five men were out fishing, the boat was capsized, and all except one man went down. All were fishermen.

Magee's Hearing Adjourned.

NEW YORK, April 6.—The hearing in the case of Joseph T. Magee, who is charged with the murder of Martha J. Fuller, was adjourned until next Tuesday afternoon.

Obeying the Law.

PITTSFIELD, Mass., April 6.—The 11 resident Chinamen registered yesterday under the provisions of the Geary act before Deputy Collector Drew of Boston.

Kaiser on a Cruise.

ABBAZIA, April 6.—Emperor William and his suite, yesterday, boarded the yacht Christobel and started on a cruise. He will first call at Pola, and will thence proceed to Venice.

Jurist and Banker.

HOLLIDAYSBURG, Pa., April 6.—Hon. James Gardner, ex-associate justice of Blair county, and head of a banking house, died here yesterday, aged 87 years.

Bearing-Down Feeling.

The portrait presented here is that of Mrs. J. M. Bender, who lives on the old York Road at Nicetown, Pa. She has been for many years in very poor health.

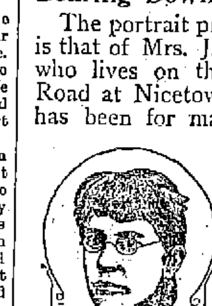

She had falling of the womb, causing that bearing down feeling and other forms of female weakness, with headache, severe backache, pains all over her body, and serious kidney trouble.

Her blood was in such a bad state that physicians said she had dropsy. Nearly discouraged she tried *Lydia E. Pinkham's Vegetable Compound*, and to her great surprise it made her a well woman. She now wishes to tell women all over the world to take the Vegetable Compound and be well.

NOTRE DAME ACADEMY.
LOWELL, MASS.

Boarding and Day School for Young Ladies

ESTABLISHED 1852. --- CHARTERED 1860.

This school continues the careful training and thorough instruction in every department for which it has hitherto been so favorably known. For particulars address: The Superior.

John B. Coleman,
Fire Insurance Agent,

Will write Fire Insurence Policies in first-class companies on household furniture, dwelling houses, barns, etc., at lowest rates. Parties better call on Mr. Coleman before insuring elsewhere. Both Stock and Mutual Companies represented.

ROOM 7, POST OFFICE BLOCK.

SCOTT & O'DAY,
Plumbers and Sanitary Engineers.
Steam, Gas and Water Piping.
JOBBING PROMPTLY ATTENDED TO.
21 SOUTH STREET,
Near Middlesex.

P. TEAGUE,
265 Merrimack Street.
HEADQUARTERS FOR
J. F. BETZ & SONS' Celebrated
PHILADELPHIA
ALE, PORTER and LAGERS

Will build up the system when you are run down. Recommended by the most eminent physicians. We make a specialty of Family Trade. Orders for pints, quarts, barrels and halves promptly attended to. Also choice Foreign and Domestic Wines and Liquors. Finest brands Cigars and Tobacco.

265 MERRIMACK STREET.

Boston and Maine Railroad.

WESTERN DIVISION

Commencing January 21, 1894.

Southern Division.

Trains leave Merrimack Street Depot, Lowell.

For Boston—5 45, 6 30, ¶6 50, *7 45, *850, ¶9 23, *9 50, 11 00 a. m.; *12 10, 1 35, 2.10, ¶3.00, 4.30, ¶5 40 p. m. SUNDAYS, ¶7 45, 8 43, *9 15 a. m.

Trains leave Middlesex Street, Lowell, as follows:

For Boston.—5 46, 6 34, ¶6 53, 7 01, *7 18, *7 27, *7 49, *8 57, 9 23, *9 35, *9 58, 11 03, 11 44 a. m., *12 17, 1 38, 2 18, ¶3 03, 4 02, 4 33, *5 23, ¶5 43, *6 28, 7 52, p. m. SUNDAYS, *7 17, *7 27, ¶7 48, 8 46, *9 20 a. m.; §4 25, 6 03 p. m.

or Woburn, 6 36, §7 01, 7 35, *745, 11 00 a. m.; 1 35, 4 30, *§5 33, p. m. SUNDAYS, 8 45 a. m. §4 25, §6 03, p. m.

*Express. §Northern Depot only. ¶Via Bedford.

For Lawrence — 6.99, 10.05, 11.00 a. m. 1.25, 2.10, 4.45, 5.60 p. m. SUNDAYS 9.15 a. m., 7.15 p. m.

For Salem and Way Stations—§7.38 a. m.; 1.25, 5.50 p. m. Via South Lawrence 6.30 a. m.

☞ Time below is from Northern depot.

For Ayer Junction and Way Stations—7.15 a. m.; 12.00, 3.10 and 5.49 p. m. SUNDAYS 2.15 p. m.

For Amherst, Milford and Wilton—9.14 a. m.; 12.57, 3.43, 5.42 p. m. SUNDAYS 2 p. m.

For Greenfield, Peterboro', Bennington, Hillsboro' and Keene—9.14 a. m. and 3.43 p. m.

For Nashua, Manchester and Concord †.43, 9.14, 9.45, 12.11 a. m.; 12.57, 1.47, 3.43, (5.04 Nashua only), 5.42, 6.22, 8.13, 8.43 p. m. SUNDAYS 10.00 a. m. to Nashua only), 2.00, 6.00 8.13, 8.43 p. m.

For Penacook, Franklin, Lebanon and White River Junction—9.14, 9.45, 12.11, a. m.; 1.47, (5.42 Franklin only), 18.13 p. m.

For Warner, Bradford, Sunapee, Newport, (N. H.), Claremont and Claremont Junction—9.45 a. m.; 1.47 p. m.

For St. Johnsbury and Lyndonville via Wells River—9.45 a. m.; 1.47 and †8.43.

For Montpelier, Montreal, Essex Junction, Burlington and St. Albans, via Central Vermont line—9.45 a. m.; 12.11, 18.13 p. m.

For Montreal and Quebec, via Montreal and Boston Air Line—9.45 a. m.; †8.43 p. m.

Quebec Express via White River Junction—1.47 8.13, p. m., daily except Sunday.

☞ †Daily for Montreal.

J. W. SANBORN, General Manager.
D. J. FLANDERS, Gen. Passenger and Ticket Agent.
H. C. TAFT, Gen. Ag't. Western Div.
C. K. PAIGE, Gen. Agent So. Div.

FAY BROS. & HOSFORD,
Nos. 173 to 185 Central St
Fine Carriages, Sleighs, etc.,
Repairing at Reasonable Rates.

JAMES A. CAWLEY,
Moore Street
COAL.

Telephone for Summer Prices. All orders promptly delivered. (Late of firm of Cawley Bros

THE KIND THAT CURES

GEORGE H. COOK,
Newburyport, Mass.

IT CURES! : : : :

MR. GEORGE H. COOK, IS A WELL-KNOWN CITIZEN OF NEWBURYPORT, MASS. READ THE FOLLOWING STATEMENT MADE TO OUR REPRESENTATIVE:

"Last February I was taken with 'LA GRIPPE' and was confined to my room for four weeks. As soon as I could sit up I began using

DANA'S SARSAPARILLA

It soon wrought a wonderful change. The 'Grip' had left me in a terrible condition—severe pains in back, hips and back of head. I was so weak I could hardly get up stairs. Two bottles of DANA'S SARSAPARILLA wrought a perfect cure. I would not be without it."

Dana Sarsaparilla Co., Belfast, Maine.

They Have Arrived.

A FINE LINE OF

-Baby-

-Carriages-

At All Prices.

From $3.75 to $25

{A FINE LOOKING CARRIAGE,}

With Patent Hub and Brake,

FOR -H- $9.75.

Don't Fail to Examine Before You Buy.

Cash or Instalments.

—0—

A. E. O'HEIR & CO.

Office: 10 and 12 Merrimack Street,

(Opposite Post Office.)

N. B.—Auction Sales conducted in all parts of the city or state.

Stained and Varnished interiors will soon be a thing of the past.

The latest style is to use

B. & K.

CLEAR TONED INTERIOR PAINTS

The delicate party colors of which harmonize with the newest shades of wall papers.

They dry with flat finish and can be cleaned with soap and water.

SOLD ONLY AT

C. B. Coburn & Co.'s

63-71 Market Street.

ROBERT E. WESCOTT,
Central Block
Photographer.

CHARLES H. FROST,
76 Central Street
Dealer in Watches, Diamonds, Jewelry,
Musical Instruments, Violin, Guitar and Banjo Strings, Ammunition, Fire-arms, etc. Fine Watch Repairing.

E. H. DONOVAN,
Office 185 Gorham Street,
Constable and Auctioneer.

BILL HEADS of every description printed at short notice at the SUN office.

LOWELL OPERA HOUSE,

Thursday, Friday, Saturday, April 5, 6, 7

Grand Matinee Saturday at 2.30.

MacDONOUGH & KENNEDY'S Elaborate Production of the Famous Romantic Drama,

SIBERIA,

By the late BARTLEY CAMPBELL, now in its 12th consecutive year of unprecedented success. Original company, carload of scenery, correct costumes, etc. The play will be presented with the same caste, scenery and careful attention to detail that characterized its production at the Grand Opera House, Boston.

Prices—Evening, 75, 50, 35, 25. Matinee, 50, 35, 25c. Seats on sale Tuesday at 10 a.m.

MONDAY EVENING, APRIL 9th,

Annual Engagement of Distinguished Artists,

Marion Manola, John Mason,

and their famous company, presenting the music-comedy,

A Queen of Hearts,

Which achieved the great success at the BOSTON MUSEUM. All the gorgeous scenic effects used in Boston, including the now famous

YACHT SCENE,

All the original and charming music, songs and dances, and the clever bits of vaudeville, making a combination of music and comedy. Sale of seats begins Friday.

Prices $1.00, 75c., 50c., 35c., 25c.

ONE NIGHT.

WEDNESDAY, APRIL 11th

A gala occasion. Fun music, song and dance by the fin de siecle of comedy entertainers,

Mr. Geo. Thatcher,

And his great company in the up to date musical extravaganza,

AFRICA.

Prices 25, 35, 50, 75 and $1. Seats on sale Monday at 10 a. m.

Music - Hall

Week Commencing Monday, April 2,

FRANK M. WILLS

—AND—

Bryant & Richmond

COMEDY AND SPECIALTY CO.

—IN THE—

Two Old Cronies.

Popular Prices, 10, 20, 30c

Do You Know

That you can put Want Ads. in THE SUN for One Cent a Word for the first

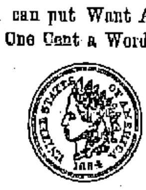

insertion, and extra insertions for Half price. Try it and see how it will pay.

WATSON'S BAKERY,

553 GORHAM STREET,

Next Block to Heelon's Livery Stable.

LOWELL AGENCY FOR

FRANK JONES' ALE.

—AND THE—

Celebrated Anheuser Busch Beer.

The Trade and Families' Supplied at Lowest Prices.

Orders by mail or telephone promptly attended to.

JOHN LENNON,

Nos. 105, 110, 112, 114 MARKET STREET

TELEPHONE—No. 38-2.

GOLDSMITH, SILVER & Co's

M. C. A.

10C. CIGARS
LEAD ALL OTHERS.

Everybody Should Try The

"108"

Havana Filled 5c. Cigar.

REMOVAL OF OFFICE

MERRIMACK

MUTUAL FIRE INSURANCE CO.,

(OLD ANDOVER CO.)

THIS solid company, that has done business in Lowell so many years, continues to offer the BEST INSURANCE AGAINST DAMAGE BY FIRE and LIGHTNING, at the Least Possible Expense.

70 per cent. dividends are paid on five-year policies.

All business for this company—Renewals, Sales, Endorsements, etc.—will be promptly attended to by

Metcalf & Hazen, 75 Middlesex St.

OVER STEVENS DRUG STORE.

W. P. FOYE,

Flour, Hay and Grain,

No. 113 Market Street.

FISHER H. PEARSON,
Room 64 P. O. Block,
Attorney and Counsellor at Law.

WANT COLUMN

☞ Advertisements inserted under this head for ONE CENT A WORD, first insertion; subsequent insertions HALF PRICE.

AGENTS WANTED—For our "Smokeless Frying Pan." No smoke. No odor. Exclusive territory given to good workers. Terms free, or send 25c. for sample. W. S. Smith, Broadway, Providence, R. I.

SALOON KEEPERS—Requiring alterations or their bar fitted up will save 20 per cent. by applying to George White, carpenter and practical bar fitter, 91 Coburn street, Lowell.

MILLIE IRVANO.—New York's famous Clairvoyant reveals astonishing events of the past, present and future. Gives names, finds lost friends, property, etc., also reading from photographs. Room 85, Bon Marche building.

MASSAGE and Magnetic Mrs. Dr. Irvington Bon Marche building.

NOW IS THE TIME to get your spring clothing cleansed at the Merrimack Steam Dyeing and Cleansing House. Ladies' and gents' clothing dyed, cleansed and repaired. All orders neatly and promptly done. Orders called for and delivered free of charge. 477 Merrimack street, F. P. Low, proprietor.

PANTS PRESSED—10 CENTS per pair at Baldwin's, 404 Merrimack street, opp. Tremont.

FOR SALE—A boarding-house in a good location at a bargain. G. D. Kimball, 6 Runels building, cor. Merrimack & Bridge street.

CUT PRICES—On Repairing, Sponging and Pressing Gentlemen's Clothing at BALDWIN'S, 491 Merrimack street.

FOR SALE—In Centralville, now cottage house of 7 rooms, large pantry and bath room, back stairs, furnace in cellar, large barn with 6000 ft. of land. G. L. Hubbard, 11 Merrimack street.

FOR SALE—A fruit, confectionery, tobacco and cigar store on one of the principal business streets in this city. Excellent location for business. Price, $525. Fish & Plummer, 137 Central street.

FURNISHED AND UNFURNISHED—Rooms to let at 40 Bridge street.

FOR SALE—Near Chelmsford street, two story 2 tenement house all in good repair, good barn, carriage house, 1000 feet of land with lots of fruit. This is a bargain and on easy terms. G. L. Hubbard, 11 Merrimack street.

IF YOU WANT to make an old suit or overcoat look new, have it cleansed and repaired by Thomas Daley, 41 Tilden street. Send postal and I will call for your goods.

FOR SALE—In Ward 4, 150 feet from Westford street, nearly new cottage house of 7 rooms with all modern improvements, with good lot of land. This is a bargain if you want a home. Price $2300. G. L. Hubbard, 11 and 13 Merrimack street.

FOR SALE.—A 4-tenement block. Store in one; rents for $28 per month, built but a few years, 2740 feet of land, near center of the city and one of the best pieces of property on our list for investment, price $2600. Fish & Plummer, 137 Central street.

TO LET—At Middlesex Village a tenement of six rooms and barn with large yard. G. D. Kimball, 6 Runels building, cor. Merr'k and Bridge streets.

LOT OF LAND—Foster street, 75x100 feet. Lies midway between Middlesex and Westford streets. Geo. D. Kimball, room 6 Runels block, cor. Bridge street.

FOR SALE—A good farm of 50 acres with good buildings, 3 miles from Lowell. Price $2000.

FOR SALE.—A 2-story 2-tenement house, few steps from Hamilton and Appleton corporations, will rent for $25 per month, a rare opportunity for investment, price $2800. Fish & Plummer, 137 Central street.

COTTAGE HOUSE—In Pawtucketville, 7 rooms conveniently arranged. Stable connection; 7500 feet of land; fruit trees in prime condition. Price $2200. Geo. D. Kimball, room 6 Runels block, cor. Bridge street.

FOR SALE—A nice cottage house of 7 rooms and shed all in best of condition, gas, cemented cellar, sewer connections, concrete walks, good lot of land room for stable, situated in one of the best locations in the Highlands. Few steps from Coral street—Price $1050. Fish & Plummer, 137 Central street.

FOR SALE OR TO LET—In Belvidere, Stackpole street, house of 12 rooms with large lot of land and plenty of fruit. This can be bought at a bargain. G. L. Hubbard, 11 and 13 Merrimack street, (Courier building.)

FOR SALE—At Middlesex Village, a neat cottage of 7 rooms in good repair, city water, cemented cellar, fine location, 4240 square feet of land, well fenced. Price, $1600. Fish & Plummer, 137 Central street.

DO YOU KNOW

You can buy Pianos, Organs, Music Rolls, Harmonicas, Music Stands, Folios of all kinds, the latest of Sheet Music and all that goes to make Home happy in a musical way at

RIGHT PRICES
AT
Gardner's Music Store,
No. 45 Prescott Street, Lowell, Mass.

P. S.—$40.00. A good square piano with cover and stool. Cash five dollars and five dollars per month.

Arthur M. Bertrand,
(Successor to F. W. Sargent,)
MERCHANT TAILOR.
FINE TAILORING A SPECIALTY.
14 Middle Street, Lowell, Mass.
Dress Suits to Let.

WM. E. LIVINGSTON,
DEALER IN
Coal, Wood, Lime,
CEMENT, SAND, GRAVEL,
HAIR, KAOLIN, PLASTER,
BRICKS, FERTILIZERS.
Straw, Hay Grain, Flour
&c., &c.
NO. 27 THORNDIKE STREET,
Branch office, 33 Merrimack street,—Calderwood's cigar store.

WHEN WE ARE BORN

WE COMMENCE TO BREATHE,

And do not cease until we die. Life is dependent on what we do. If we fill our system with impure tonics, that lessens our life. Pure remedies prolong our lives, and

ELLINGWOOD'S

Beef, Iron, and Wine

Is Purity itself and its life-giving properties are superior. It promotes health, strengthens the weak, aids digestion, and prolongs your life. 50 cents for a full pint bottle.

PREPARED BY

Ellingwood & Co.,
PHARMACISTS,
Merrimack Street, opp. Post Office.
100 Central Street, Hamilton Drug Store.

SURGEON DENTIST

SUN WEATHER BULLETIN.

ALMANAC FOR FRIDAY, APRIL 6.

Sun Rises	5 18	Moon Sets	7 09 PM
Sun Sets	6 16	Full Sea	11 30 AM
Length of Day	12 58		11 45 PM

Forecast for New England: Generally fair; colder; northwest winds.

IMPORTANT.

There are two important requisites for a daily paper: 1st, it should print the news while it is fresh; 2nd, it should be printed so that you can read it. Compare THE SUN with other local papers on these important points.

LOCAL NEWS.

Smoke Tower's Corner Cigar.

Bay State Colony of Pilgrim Fathers initiated one candidate at the meeting last evening.

The receipts from the Veteran Firemen's ball have been increased by $20 making the total profits $170.

April 19th will be observed by Post 185, G. A. R., by a grand camp fire, to which prominent men will be invited as guests.

If you are in need of straw mattings, bed lounges, couches or sham holders, call at J. J. Gaynor & Co.'s, 25 Prescott street.

At the meeting of Lowell Encampment, I. O. O. F., last evening, 33 applications were received, and there were several candidates initiated.

The Middlesex county commissioners visited Pawtucketville boulevard yesterday and held a conference with Mayor Pickman and Supt. Crowley regarding the new roadway from Lowell to Tyngsboro.

The Swedish and skirt dances are to be given at the Continental tea in Huntington hall on Wednesday evening. The dancers are requested to meet Mrs. Darracott in Runels' tomorrow morning at 10 o'clock.

J. F. Walsh, manager of the Union market, with party of business men of Boston, has gone to Chicago with a view of looking up the beef and poultry business. They will be absent about a week. When he returns he will have something to say which will interest the people of our city and surrounding towns.

The sermon preached last evening by Rev. Fr. O'Donoghue, C. M., was on intemperance and profanity and was a very powerful effort, eloquently delivered. The speaker took for his texts: "Behold, you who are mighty drink wine, and strong men have drunkenness," and "Thou shalt not take the name of thy God in vain."

The new general secretary of the Y. M. C. A., E. H. Jones and his wife, were tendered a reception at the association hall, last evening. Mr. and Mrs. Jones were assisted in receiving by President W. F. Hill and Mrs. A. Kenney. The number of callers was unusually large and Mr. Jones received a cordial welcome. The Harmonic orchestra played during the evening and the rooms were decorated with potted plants and flowers.

Walsh and Pechunsky Matched.

James P. Walsh of Lowell has been matched with Harry Pechunsky, the crack New York wrestler, to meet at the Crescent Suffolk meeting on April 17 at the Casino.

Presented a Valuable Gift.

Miss Florence Thurston, the well known reader, was tendered a reception, on Wednesday at her home, 511 Bridge street. Some 60 or 70 friends were present, and in their behalf, Mr. F. P. Crawford presented Miss Thurston with a beautiful gold watch and chain. An enjoyable entertainment and a supper by Caterer Saunders followed, a very enjoyable evening being passed.

The Appeal Withdrawn.

The members of St. Jean Baptiste society, at a meeting Wednesday evening expressed themselves as unwilling to expend any more money in contending the case of Evariste Richards against the society, in which the plaintiff sues for money alleged to be due him for sick benefits. The case which has been decided in favor of the plaintiff will not therefore be taken to the Superior court.

Showing the Spring Styles.

There are few ladies in the city who have not heard of the well known millinery firm of Head & Shaw. This popular firm has had no cause to complain of "dull times," as today their store was crowded all day with ladies looking over their well selected stock of millinery goods.

As usual their show windows are looked to as containing one of the finest displays of any in the city. The reputation of this firm for displaying the latest styles of headwear is fully sustained by the grand display made. The artists are the best that money can provide. Their prices are most reasonable and their aim is to always please. The opening continues today and tomorrow at the store of Head & Shaw, 169 Merrimack street.

The Arcanumite Demonstration.

A largely attended meeting of Lowell Council, Royal Arcanum, was held last evening, at which the monster demonstration on May 3, when Agassiz Council of Cambridge and Warren Council of Boston are to visit Lowell council was discussed. The program includes a parade from the Northern depot to Associate hall where a banquet and exercises will be held. It is expected that among the guests will be Governor Greenhalge, Mayor Mathews of Boston, Mayor Bancroft of Cambridge, and Mayor Pickman of Lowell. The supreme and grand council officers of the order have been invited to be present and take part in the exercises. The following members of Lowell Council have charge of the affair, which promises to be a conspicuous one in the fraternal society history of the city; Regent Arthur J. French, chairman: William M. Sherwell, Col. James W. Bennett, Daniel A. Swan, Fred A. Wilcox, Willis P. Burbank, Zopher W. Sturtevant, Stewart N. Proctor, Daniel E. Stimpson, Charles W. Whitman, John A. Faulkner and Albert W. David.

Col. Bennett will have charge of the parade assisted by a sub-committee. Mr. Daniel A. Swan is chairman of the banquet committee.

RATTLING GOOD BOUTS.

Boys with Feather Pillows Spar for Points.

The Riverside Athletic association had another interesting club meeting last night with good attractions. The attendance of members was quite large and the program was carried out successfully. The first number was a four round go between Dunlavey of Centralville and Connie Lennon of the Merrimack corporation.

There was a rattling three round mill between Luke Welch and Young Costello of the Navy Yard. Next came Roddy of the Navy Yard and Jack O'Neil of Lilley avenue.

The wrestling match between Lally and Madden was a lively one.

Then came a four round go between Armstrong and Grant. The last round was a meeting of Arnold Andrews of Pawtucketville and Jere Connors of Lawrence. This promised to be the best of the evening, but Connors slipped on the floor, and "Kid" Mulligan jumped into the ring and helped out Connors. He also went in and finished out the four rounds for Connors.

All the above events were for points, no decisions being given. The crowd was an orderly one and the participants were enthusiastically received.

DENTIST ... MERRIMACK ST.

BAY STATE LEGISLATURE.

MUNICIPAL SUFFRAGE FOR WOMEN DEFEATED IN SENATE.

The Life Tenure of Office Bill Defeated—Opposition to Burying Wires—Adverse Report on Consolidating Gas Companies.

BOSTON, April 6.—On the question of reconsidering the rejection of the district police bill, 87 voted in the affirmative and 95 in the negative, and the motion to reconsider was lost.

The galleries of the senate, and even portions of the floor generally reserved for the exclusive use of the upper branch of the legislature, were thronged with women, the occasion of their presence being the fact that the bill granting municipal suffrage to women was on the calendar for debate, the question being on passing the bill to a third reading.

The senate defeated the bill giving women municipal suffrage by a vote of 23 to 13. A substitute bill referring the matter to the next general court was defeated, 19 to 19. The Democrats voted solidly against the bill, although several of them had announced earlier in the week that they would support the measure, Senator Buckley having given authority to the leader of the suffrage movement in the senate to pair him in favor of the bill if it came up while he was away with his committee.

The action whereby the senate voted to incorporate the town of East Longmeadow was reconsidered in order to afford Senator Cronan an opportunity of recording himself against the bill. The measure was then, by a yea and nay vote of 24 to 13, passed to be engrossed.

Ought not to pass was reported on the bill revising and consolidating the laws relating to district police courts, reference to the next general court on several bills and petitions relative to the building of storage basins and reservoirs in towns; leave to withdraw the petition to incorporate a land improvement association in the city of Holyoke.

The house refused to suspend the rule to admit the bill relating to the calling of a constitutional convention, and the bill was referred to the next legislature.

The committee on mercantile affairs reported against a bill for placing wires under ground in the city of Boston; the same committee also reported ought not to pass on the bill providing for placing electrical conductors under ground in cities, and for commissioners of electrical subways; leave to withdraw on the petition for legislation requiring the board of fire commissioners to approve the manner of introducing electric wires into buildings in the city of Boston.

Ought not to pass was reported on the bill to authorize the consolidation of gas-light companies; the same committee also reported ought not to pass on the requiring foreign corporations having a usual place of business in the commonwealth to furnish a list of their shareholders to certain state officials.

Britishers Want Samoa.

LONDON, April 6.—Sir Charles Dilke presided at a meeting of the Colonial party of the house of commons. A letter was read from a resident of Samoa. The writer declared that the triple control of the Samoan islands had failed, and he urged the annexation of the group by Great Britain. The meeting resolved that in view of the importance of British interests in Samoa, the imperial government should at an early moment consider the serious situation.

Rhody's Returns.

PROVIDENCE, April 6.—Complete and corrected returns of the election show that Brown (Rep), for governor, had 29,179 votes, and Baker (Dem.), 22,924. The votes for the other Republican state officers, except in the case of the attorney general, were larger than Brown's. On a joint ballot the assembly will stand: Republicans, 100; Democrats, 6

An Unfortunate Man.

PROVIDENCE, April 6.—A second operation was performed yesterday on Louis Gobelle, who was injured by a premature explosion. His life will be saved, but it is believed that besides the loss of the right arm he will be totally blind.

Liberal Succeeds a Liberal.

LONDON, April 6.—The election to fill the vacancy in the house of commons caused by the retirement of John W. Phillips (Liberal), resulted in the return of Mr. Caldwell (Liberal).

Stopped a Funeral.

NEW YORK, April 6—Police Captain Schultz stopped the funeral of Mrs. William Weggs and arrested her husband and Joseph Reinwald yesterday afternoon. The police suspect that Mrs. Weggs died under suspicious circumstances. The coroner has been notified.

Eloped With Sister-In-Law.

CAMBRIDGE, Mass., April 6.—Charles H. Rugg, aged 54, an active church worker, has mysteriously disappeared. It is believed that he has deserted his wife and five children and skipped with his wife's sister, a widow of 45, who is missing from her South Boston home.

The Darlington Tragedies.

DARLINGTON, S. C., April 6—The coroner's jury has rendered a verdict to hold McLendon for the killing of Norment; Cay for the killing of Redmond, and that Redmond killed Pepper. The military court will first submit its report to Governor Tillman.

A Flurry In Wheat.

NEW YORK, April 6—The greatest short scare of the year occurred yesterday afternoon in the wheat market, when within an hour prices shot up 2 cents a bushel, bringing May to 66 5-8, the highest point it has touched since early in February.

Suspected of Murder.

NEWPORT, R. I., April 6.—Sheriff Prevon of Hartford is here trying to identify a military prisoner, Private Johnson of Fort Adams, with the murder of a man named Pike, near Putnam, recently. Johnson laughs at the story.

Taylor Set Free.

ITHACA, N. Y., April 6—Papers to release Taylor from jail were served on Sheriff Seaman yesterday afternoon, and he was immediately set at liberty. Taylor says he will endeavor to be reinstated in the university.

The Old, Old Story.

SPRINGFIELD, Mass., April 6.—Richard Peters of Gloucester county, N. B., discovered, while in this city, that he had been robbed of $500 by green goods men. He went to New York to accept their offer of $7000 for $500. The money was given him in a box with the injunction not to open it for a certain time. When opened the box was found to be stuffed with waste paper.

The Liquor Question In Iowa.

DES MOINES, April 6.—Several days ago the lower house of the legislature passed a joint resolution for the resubmission of a constitutional amendment prohibiting the manufacture and sale of liquors in Iowa. Yesterday the senate amended it to allow manufacturing of liquors, and ... 19 to 12.

Highest of all in Leavening Power.—Latest U. S. Gov't Report.

Royal Baking Powder

ABSOLUTELY PURE

Smokers enjoy Old Hundred cigars.

T. C. Lee, Fire Insurance, Donovan Bl'dg.

Wall paper at 18 Church street.

E. G. Parker, 23 East Merrimack street, will clear his elevator of coal. His prices are what will do it.

Patten & Co. have the finest potted plants and cut flowers in the city, Shedd's block, Central street.

All the prices are reduced at Manning & Leighton's. The assignee is determined to turn the stock into money.

The third farmers' institute under the auspices of the Middlesex North Agricultural society will be held at the Pawtucketville church April 11.

A true, life like photo is something everybody admires. Marion makes that kind. Visit his studio in Barristers' hall and have a setting made.

There will be a blessing of religious articles in the basement of St. Patrick's church this afternoon at 3 30 and in the church at 7.30 o'clock this evening.

John Steward of Philadelphia wants Lowell workmen to send delegates to Convention hall, Washington, D. C., April 20 and 21, to take united action to defeat the Wilson tariff bill in the senate.

L'Association Catholique will observe the fifth anniversary of its organization, June 3. An elaborate program of exercises is being prepared, and the affair will be held in St. Joseph's College hall.

Thirty-two gentlemen participated in a whist tournament at the Highland club, last evening. Play lasted for some time, and the games were exciting throughout. The first prizes were won by H. J. Corwin and Dr. C. F. Harris, who received elegant fishing rods; the second prizes, pearl-handled knives, were awarded to John W. Anderson and Alex. Abels.

Ivora Farland, the woman who was seized with a cataleptic fit on Merrimack street Wednesday has almost entirely recovered but is still at the hospital. It is reported that a dispatch from the Chelsea hospital has been received stating that the woman was recently an invalid there and that in their opinion the trance was feigned. This may be true, but it is difficult to understand what she could gain by it, on the contrary, she came very near having an experience which at least would have produced hysterics.

LAWRENCE STRIKE ENDED.

OPERATIVES RETURN TO WORK IN WASHINGTON MILLS.

They Were Compelled by Poverty to Accept the Reduction in Wages and Terminate the Contest.

LAWRENCE, Mass, April 6.—Several strikers of the Washington mills will return to work on Monday next at the reduced wages, after a period of idleness extending over eight weeks. They are forced by destitute circumstances to accept the cutdown. The leaders of the strike declare that they are able to fight the corporation. About 500 operatives are employed in the mills at present, which is one-fourth of the number required to run the mills.

The mill officials have refused to make any concessions, and say the strikers must return to work at the reduced wages or not at all. The entire police force of the city will be present at the mill gates on Monday morning to prevent trouble if the strikers attempt to interfere with those returning to work.

Low Wages.

PITTSFIELD, Mass, April 6.—One hundred weavers and spinners of the Russell Woolen Manufacturing company, whose wages were reduced 15 per cent last fall, being unable to come to an agreement with the firm as to the restoration of old wages, turned out on a strike yesterday. They claim that at present rates weavers earn but from $3 to $7 a week and spinners average but $5.

Season Opens May 8.

WATERBURY, Conn., April 6.—Representatives of the different clubs in the Connecticut league held a meeting in this city yesterday. It was reported that the league was in good financial condition, and that the season would be opened on May 8 with six clubs.

Gave Himself Up.

LONDON, April 6—The mysterious and long-missing man, known as "Scott," who was jointly indicted with Alfred Monson for the killing of Hambrough, surrendered himself yesterday to the police. A reward had been offered for his capture.

Tea Can With One Pound.

You want something to hold your tea. We have them and you can get one with a pound of our choice tea. Dickson Bros, 68 Merrimack St

Money loaned on endorsed notes, personal securities and second mortgages on real estate by J. B. Swift, 9 Barristers hall. Telephone 405-4.

STRIKERS AWED.

Miners and Cokers Not Likely to Commit Further Depredations.

UNIONTOWN, Pa., April 6.—Unless there is a change in the situation in the Pennsylvania coke region today, the strike of the miners and cokers is about broken. The authorities have taken a stand, and are determined to put down the rioters at any cost now. This policy has thrown the law-breakers into a state of demoralization.

The community was startled by a report yesterday afternoon that the dead bodies of eight Huns had been found in the woods near Dawson. This report has not yet been verified, and Coroner Batton says that the reports he has received from his deputies do not indicate the truth of the report.

Work at the coke plants yesterday was confined to the same number running on Wednesday. Very few attempts were made by the strikers to drive the workmen out. Additional re-enforcements were sent by Sheriff Wilhelm to Vanderbilt, where plants are working, and the raving crowds were not permitted to trespass beyond the public roads.

On the previous day Sheriff Wilhelm made little attempt to keep the strikers off the property of the coke works, but yesterday he said the strikers would not be allowed to enter upon private property, but would be compelled to remain upon the public roads.

FRYE'S ARMY

Given Marching Orders by Police of an Illinois City.

ST LOUIS, April 6—General Frye and his industrial army left East St. Louis this moring and went into camp on the national turnpike near Collinsville, Ills. This move is made by order of Chief of Police Walsh of East St. Louis, who is determined that the city shall be rid of the army.

Last evening the men were engaged in cooking a mess of bread, water and beans in a big tin can. The beans were donated by a plasterers' union of East St. Louis, and was all the food the men had to eat during the entire day. Considerable grumbling is heard among the men, who have grown discouraged as a result of the privations undergone since arriving here.

Two hundred members of the army were offered work by the water board yesterday laying mains. They were offered $1.50 a day for one year, but refused to accept it, saying they were not there to dig mud and lay pipe, but were going to Washington to force legislation in their favor.

THE RIVERSIDE STRIKE.

Idle Men See Hope In a New Proposition Being Considered.

PROVIDENCE, April 6—A new phase of the strike at Riverside mill developed yesterday when Richard Waterhouse of the Blackstone mill came to Providence to consider the proposition to weave the goods that are now tied up at so much a yard. If such an agreement is reached and the work passes into the hands of Mr. Waterhouse the strike could be ended without further trouble, for it is believed that he is favorably disposed toward the operatives, and that the two-loom system would then be dropped.

At the present time 23 new weavers have engaged to work at the Riverside mill, and they are now running 46 looms. The majority of those who desired employment have been turned away from the mill by the weavers, and it is believed that the company will find it difficult to add to the present number.

Ripe For Rebellion.

SAN JOSE, April 6.—A revolt of the people is expected hourly. The elections were a farce, and the announcement of Iglesias' election, although a foregone conclusion, excited dissatisfaction. The dwellings of leading citizens and priests are guarded by soldiers. A number of prisoners have been released.

A Call to Republicans.

CHICAGO, April 6—President Tracey of the National Republican league has called a special meeting of the league executive committee to meet at the Arlington hotel in Washington on April 23.

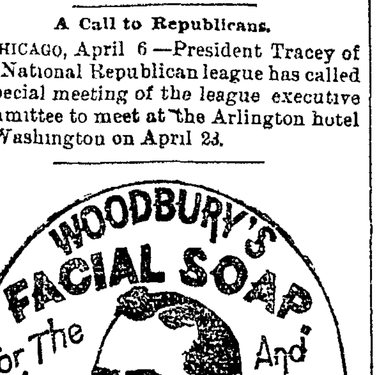

The result of 20 years' practical experience treating the skin.
For Sale Everywhere; 3 Cakes, $1.00.

NO PANIC FIRE BANKRUPT SALE

But an Over-production

BARGAIN BOOM

From our Factory of

LADIES' FINE

Mackintosh Waterproof Garments.

TAKE NOTE OF THESE PRICES.

100 Garments, formerly $1.50, now 13c

100	"	" $2,	49c
100	"	" $2.75,	90c
500	"	" $3.50,	$1.90
350	"	" $7,	$4
250	"	" $10,	$5
275	"	" $15,	$10
150	"	" $18,	$12.50

Besides the above, we have about 2000 other garments in medium grades and up to date in style, make and finish, which we will close out at about two-thirds the former price.

GOODYEAR GOSSAMER CO.

124, 126 Merrimack Street.

S. J. EMERSON, Manager.

Three - Great - Days.

Thursday, Friday and Saturday.

No Woman Will Ever Forget Them.

We've going to do a most unheard of thing. We've got a fine new line of Spring Suits. For three days—next Thursday, Friday and Saturday we will cut the prices on these goods from 25 to 60 per cent. Why? Just to have you talk about us and remember us—and you will do both.

500 Spring Suits, new, perfect in every way, the latest and most correct, will be offered these three days at one-half and two-thirds the regular prices.

Remember the Days, Thursday, Friday, and Saturday. You will not see their like again. Here are a few items:

Handsome Tailor-Made Suits—like cut of heavy storm serge, black or navy, with full sleeve, ripple-skirt jacket; full French Circular skirt, without seams, 165 inches around. Never before sold at less than $10. For this sale, **$6.00**

(The cloth in this suit is worth 90c. a yard: you can't buy it for less. We made these suits, and we're proud of them.)

Some More, Cuts for Three Days.

100 Diagonal Serge Suits, lined throughout, regular price $6. This sale **$4**

50 Blazer Suits, flannel, all-wool. Yours at this sale for **$2.75**

40 heavy Cheviot double-breasted Eton Suits. For this sale, **$2.50**

75 Heavy, Well Made regular $3 Walking Skirts, black and blue, Cheviot, **$1.25**

More Cuts Still for Three Days.

Our Handsome $20 Suits, **$16**

Our Beautiful $16 Suits, **$11**

Our Fine, Stylish $10 Suits, **$7.50**

Everything in store Marked Down for Three Days

Remember we are not clearing out an old stock. These are bran new goods.

THE BEAVER CLOAK CO., No. 51 Merrimack Street.

NEW YORK CLOAK and SUIT CO., 12 JOHN STREET.

WHY

Is our store always filled with eager buyers?

Our sales even in hard times increasing from season to season?

Our business so much larger than any of our competitors?

BECAUSE 1.

Our Ladies' Jackets of Tan and Havanna Melton Cloth for $3.95 and Fancy Mixtures at $4 50 and $5.75 are equal to any $6.50 and $8.50 Jackets shown in Lowell.

BECAUSE 2.

Our Ladies' Black Clay Diagonal Jackets with 3 large Pearl Buttons for $5.75 are better than any $7.50 Jacket shown in Lowell.

BECAUSE 3.

Our Ladies' Jackets with Ruffled Skirt and Moire Silk Reveres for $7.50 and $8,75 are handsomer than any $10 and $12 Jackets shown in Lowell.

BECAUSE 4.

Our Children's Reefer Jackets in blue, brown, red and fancy mixtures, are the nobbiest and newest styles produced, and the prices are the lowest—only $1.00, $1.25, $1.75, $2.00, $2.50, $2.95, $3 50, $4.50 and $5.00 each.

BECAUSE 5.

Our Ladies' Suits are made by the best Ladies' Tailors of New York and copied from imported samples and the prices are $5, $6.75, $7.50, $8.75, $10, $12.50 and $15.00, and cannot be equalled for style, fit and finish elsewhere.

JAMES MARREN, Real Estate and Insurance Agent, 121 CENTRAL STREET.

Insurance placed in the most reliable companies.

All orders sent to P. O. Box 486 shall be promptly attended to.

DR WALKER DENTIST

LOOK!!!

Vaseline 5c. Bottle. 25c. lb.
25c. Pint Bottle Best Amonia 10c.
10c. Cake of Soap 4c., 35c. dozen.
Tooth Brushes from 5c. to 50c. Each.

ALLAN FRAZER, Odd Fellows' Block, Middlesex Street

LETTERHEADS and ENVELOPES of all kinds printed at THE SUN office.

Low Prices

5lb. pail Raspberry Jelly 35c. pail
5lb. " Strawberry " 35c. "
5lb. " Currant " 35c. "
5lb. " Apple " 35c. "
5lb. " Raspberry Jam 50c. "

20 lb tub of Lard, 7½c. lb.

Haxall Flour $4.75 and $5 per Bbl.

FARLEY'S ∴ CASH ∴ GROCERY, New No. 140 Gorham St.

FOR 10c.

We can sell you a bottle of choice Pickles, Catsup, Pepper Relish.

THE BOSTON BRANCH GROCERY

Old No. 199 Middlesex St. New No. 455.

Opp. Northern Depot. Telephone 374-3, Brass Signs

CALEB L. SMITH..............Proprietor

Hart's Bakery.

It's specialty is French Bread, made by a new receipt. All kinds of Cake and Pastry. Hot Rolls daily at 5 p. m. Parties and Weddings supplied at short notice. Delivery to all parts of the city.

BAKERY, Salem and Decatur Street Corner. TRY HART'S BAKERY.

Do You Go To Lawrence? If So, Call At THE HOTEL BRUNSWICK,

Which now has the Finest Dining Rooms in the city. They have been recently renovated. The Cuisine is Unsurpassed

A discussion which took place the other evening among a number of old smokers was as to the merits of the best Cigar and the honors easily came to

Curfew 10c. Cigar.

E. E. HILL,

297 Central Street, Opp. Church.

Wishes to call the attention of the city that he has a complete line of BOOTS, SHOES and RUBBERS at prices which will defy competition. Call and examine our $2.00 BOOTS before you purchase elsewhere.

Special Bargains THIS - WEEK —AT— YOUNG'S

111 Central Street.

Silk Ties.

36 doz. Plaid Windsor and Hemstitched Broad end Silk Ties, 25c., worth 39c

50 dozen Plain and Checked All Silk Ties, worth 25c., now 12½c.

25 dozen Plain Silk Ties, 5c. each; just half price.

Kid Gloves.

Our selected Foster Patent Kid Gloves at 75c. are what other stores are selling at $1.00. Look at our Goods and and be your own judge.

Shirt Waists

For everybody; all sizes. Don't pay 49c. for your Shirt Waists when you can get the same here for 25c., only 25c.

$1 Sateen, Percale, Chambray and White Shirt Waists, only 49c. each.

Our line of Trimming Laces are the talk of the city for variety, Handsome patterns and Low Prices. Trimming Braids at wholesale prices.

50 doz. Boys' Shirt Waists and Blouses, regular 39c. Goods, 25c. each.

As usual, our line of Hosiery is immense; prices lower than the lowest.

We are brimful of bargains at present. It is money in your pocket every time you trade at

YOUNG'S, 111 CENTRAL ST.

JAMES MEEK, HAY, GRAIN AND POULTRY FOOD.

Little Stone Mill foot of Anne St.

LOWEST PRICES. TELEPHONE 55-5.

LESTER'S SCHOOL - OF - DANCING.

Advanced Class, Wednesday Ev'gs, 8 to 10.30
Intermediate, Thursday " 8 to 10.
Beginners' - - Friday " 8 to 10.

Children's Classes, 2nd term, Saturday, Jan. 27. BEGINNERS' at 2 p. m. | ADVANCED at 3 p. m.

The new German Court Dance, the Gavotte Lancers or Dance Aristocratic, which is meeting with such great favor all over the country, will be taught in advanced classes, also the Chautauqua Square, Minuet Quadrille, the Adrienne and the Two Step.

D. C. LESTER, Member National Association Masters of Dancing

Fifth Annual Reception occurs at Huntington Hall, Tuesday, March 27th.

DRS. CUFF & CONSTANTINEAU, Surgeon Dentists

Rooms 5, 6, 7, 8, Bon Marche Build'g, 159 Merrimack Street.

EDWARD CAWLEY, Office, 75 Central Street.

Wholesale and Retail Dealer in Coal of all kinds. Also dealer in Wood, Lime, and Cement. Agent for the celebrated Portland drain and sewer pipe. Elevator, Rogers-Street Bridge

NEWSPAPERARCHIVE®

SUN WEATHER BULLETIN.

ALMANAC FOR FRIDAY, APRIL 6.
Sun Rises........5 18 | Moon Sets...7 09 PM
Sun Sets..........6 10 | Full Sea ...11 30 AM / ...11 45 PM
Length of Day..12 52
Forecast for New England: Generally fair; colder; northwest winds.

IMPORTANT.

There are two important requisites for a daily paper: 1st, it should print the news while it is fresh; 2nd, it should be printed so that you can read it. Compare THE SUN with other local papers on these important points.

LOCAL NEWS.

Smoke Tower's Corner Cigar.

Bay State Colony of Pilgrim Fathers initiated one candidate at the meeting last evening.

The receipts from the Veteran Firemen's ball have been increased by $20 making the total profits $170.

April 19th will be observed by Post 185, G. A. R., by a grand camp fire, to which prominent men will be invited as guests.

If you are in need of straw mattings, bed lounges, couches or sham holders, call at J. J. Gaynor & Co.'s, 25 Prescott street.

At the meeting of Lowell Encampment, I. O. O. F., last evening, 33 applications were received, and there were several candidates initiated.

The Middlesex county commissioners visited Pawtucketville boulevard yesterday and held a conference with Mayor Pickman and Supt. Crowley regarding the new roadway from Lowell to Tyngsboro.

The Swedish and skirt dances are to be given at the Continental tea in Huntington hall on Wednesday evening. The dancers are requested to meet Mrs. Darracott in Runels' tomorrow morning at 10 o'clock.

J. F. Walsh, manager of the Union market, with party of business men of Boston, has gone to Chicago with a view of looking up the beef and poultry business. They will be absent about a week. When he returns he will have something to say which will interest the people of our city and surrounding towns.

The sermon preached last evening by Rev. Fr. O'Donoghue, O. M., was on intemperance and profanity and was a very powerful effort, eloquently delivered. The speaker took for his texts: "Behold, you who are mighty drink wine, and strong men have drunkenness," and "Thou shalt not take the name of thy God in vain."

The new general secretary of the Y. M. C. A., E. H. Jones and his wife, were tendered a reception at the association hall, last evening. Mr. and Mrs. Jones were assisted in receiving by President W. F. Hill and Mrs. A. Kenney. The number of callers was unusually large and Mr. Jones received a cordial welcome. The Harmonic orchestra played during the evening and the rooms were decorated with potted plants and flowers.

Walsh and Pechunsky Matched.

James P. Walsh of Lowell has been matched with Harry Pechunsky, the crack New York wrestler, to meet at the Crescent Suffolk meeting on April 17 at the Casino.

Presented a Valuable Gift.

Miss Florence Thurston, the well known reader, was tendered a reception, on Wednesday at her home, 511 Bridge street. Some 60 or 70 friends were present, and in their behalf, Mr. F. P. Crawford presented Miss Thurston with a beautiful gold watch and chain. An enjoyable entertainment and a supper by Caterer Saunders followed, a very enjoyable evening being passed.

The Appeal Withdrawn.

The members of St. Jean Baptiste society, at a meeting Wednesday evening expressed themselves as unwilling to expend any more money in contending the case of Evariste Richards against the society, in which the plaintiff sues for money alleged to be due him for sick benefits. The case which has been decided in favor of the plaintiff will not therefore be taken to the Superior court.

Showing the Spring Styles.

There are few ladies in the city who have not heard of the well known millinery firm of Head & Shaw. This popular firm has had no cause to complain of "dull times," as today their store was crowded all day with ladies looking over their well selected stock of millinery goods.

As usual their show windows are looked to as containing one of the finest displays of any in the city. The reputation of this firm for displaying the latest styles of head-wear is fully sustained by the grand display made. The artists are the best that money can provide. Their prices are most reasonable and their aim is to always please. The opening continues today and tomorrow at the store of Head & Shaw, 100 Merrimack street.

The Arcanumite Demonstration.

A largely attended meeting of Lowell Council, Royal Arcanum, was held last evening, at which the monster demonstration on May 3, when Agassiz Council of Cambridge and Warren Council of Boston are to visit Lowell council was discussed. The program includes a parade from the Northern depot to Associate hall where a banquet and exercises will be held. It is expected that among the guests will be Governor Greenhalge, Mayor Mathews of Boston, Mayor Bancroft of Cambridge, and Mayor Pickman of Lowell. The supreme and grand council officers of the order have been invited to be present and take part in the exercises. The following members of Lowell Council have charge of the affair, which promises to be a conspicuous one in the fraternal society history of the city; Regent Arthur J. French, chairman; William M. Sherwell, Col. James W. Bennett, Daniel A. Swan, Fred A. Wilcox, Willis P. Burbank, Zopher W. Sturtevant, Stewart N. Proctor, Daniel E. Stimpson, Charles W. Whitman, John A. Faulkner and Albert W. David.

Col. Bennett will have charge of the parade assisted by a sub-committee. Mr. Daniel A. Swan is chairman of the banquet committee.

RATTLING GOOD BOUTS.

Boys with Feather Pillows Spar for Points.

The Riverside Athletic association had another interesting club meeting last night with good attractions. The attendance of members was quite large and the program was carried out successfully. The first number was a four round go between Dunlavey of Centralville and Connie Lennon of the Merrimack corporation.

There was a rattling three round mill between Luke Welch and Young Costello of the Navy Yard. Next came Roddy of the Navy Yard and Jack O'Neil of Lilley avenue.

The wrestling match between Lally and Madden was a lively one.

Then came a four round go between Armstrong and Grant. The last round was a meeting of Arnold Andrews of Pawtucketville and Jere Connors of Lawrence. This promised to be the best of the evening, but Connors slipped on the floor, and "Kid" Mulligan jumped into the ring and helped out Connors. He also went in and finished out the four rounds for Connors.

All the above events were for points, no decisions being given. The crowd was an orderly one and the participants were enthusiastically received.

Dr. Coburn DENTIST 31 MERR. ST.

BAY STATE LEGISLATURE.

MUNICIPAL SUFFRAGE FOR WOMEN DEFEATED IN SENATE.

The Life Tenure of Office Bill Defeated—Opposition to Burying Wires—Adverse Report on Consolidating Gas Companies.

BOSTON, April 6.—On the question of reconsidering the rejection of the district police bill, 87 voted in the affirmative and 95 in the negative, and the motion to reconsider was lost.

The galleries of the senate, and even portions of the floor generally reserved for the exclusive use of the upper branch of the legislature, were thronged with women, the occasion of their presence being the fact that the bill granting municipal suffrage to women was on the calendar for debate, the question being on passing the bill to a third reading.

The senate defeated the bill giving women municipal suffrage by a vote of 23 to 18. A substitute bill referring the matter to the next general court was defeated, 19 to 19. The Democrats voted solidly against the bill, although several of them had announced earlier in the week that they would support the measure, Senator Buckley having given authority to the leader of the suffrage movement in the senate to pair him in favor of the bill if it came up while he was away with his committee.

The action whereby the senate voted to incorporate the town of East Longmeadow was reconsidered in order to afford Senator Cronan an opportunity of recording himself against the bill. The measure was then, by a yea and nay vote of 24 to 13, passed to be engrossed.

Ought not to pass was reported on the bill revising and consolidating the laws relating to district police courts; reference to the next general court on several bills and petitions relative to the building of storage basins and reservoirs in towns; leave to withdraw the petition to incorporate a land improvement association in the city of Holyoke.

The house refused to suspend the rule to admit the bill relating to the calling of a constitutional convention, and the bill was referred to the next legislature.

The committee on mercantile affairs reported against a bill for placing wires under ground in the city of Boston; the same committee also reported ought not to pass on the bill providing for placing electrical conductors under ground in cities, and for commissioners of electrical subways; leave to withdraw on the petition for legislation requiring the board of fire commissioners to approve the manner of introducing electric wires into buildings in the city of Boston.

Ought not to pass was reported on the bill to authorize the consolidation of gaslight companies; the same committee also reported ought not to pass on the requiring foreign corporations having a usual place of business in the commonwealth to furnish a list of their shareholders to certain state officials.

Britishers Want Samoa.

LONDON, April 6.—Sir Charles Dilke presided at a meeting of the Colonial party of the house of commons. A letter was read from a resident of Samoa. The writer declared that the triple control of the Samoan islands had failed, and he urged the annexation of the group by Great Britain. The meeting resolved that in view of the importance of British interests in Samoa, the imperial government should at an early moment consider the serious situation.

Rhody's Returns.

PROVIDENCE, April 6. — Complete and corrected returns of the election show that Brown (Rep.), for governor, had 29,-179 votes, and Baker (Dem.), 22,024. The votes for the other Republican state officers, except in the case of the attorney general, were larger than Brown's. On a joint ballot the assembly will stand: Republicans, 100; Democrats, 6.

An Unfortunate Man.

PROVIDENCE, April 6.—A second operation was performed yesterday on Louis Gobelle, who was injured by a premature explosion. His life will be saved, but it is believed that besides the loss of the right arm he will be totally blind.

Liberal Succeeds a Liberal.

LONDON, April 6.—The election to fill the vacancy in the house of commons caused by the retirement of John W. Phillips (Liberal), resulted in the return of Mr. Caldwell (Liberal).

Stopped a Funeral.

NEW YORK, April 6.—Police Captain Schultz stopped the funeral of Mrs. William Weggs and arrested her husband and Joseph Reihwald yesterday afternoon. The police suspect that Mrs. Weggs died under suspicious circumstances. The coroner has been notified.

Eloped With Sister-In-Law.

CAMBRIDGE, Mass., April 6.—Charles H. Rugg, aged 54, an active church worker, has mysteriously disappeared. It is believed that he has deserted his wife and five children and skipped with his wife's sister, a widow of 45, who is missing from her South Boston home.

The Darlington Tragedies.

DARLINGTON, S. C., April 6.—The coroner's jury has rendered a verdict to hold McLendon for the killing of Norment; Cay for the killing of Redmond, and that Redmond killed Pepper. The military court will first submit its report to Governor Tillman.

A Flurry In Wheat.

NEW YORK, April 6.—The greatest short scare of the year occurred yesterday afternoon in the wheat market, when within an hour prices shot up 2 cents a bushel, bringing May to 65 5-8, the highest point it has touched since early in February.

Suspected of Murder.

NEWPORT, R. I., April 6.—Sheriff Prevon of Hartford is here trying to identify a military prisoner, Private Johnson of Fort Adams, with the murder of a man named Pike, near Putnam, recently. Johnson laughs at the story.

Taylor Set Free.

ITHACA, N. Y., April 6.—Papers to release Taylor from jail were served on Sheriff Seaman yesterday afternoon, and he was immediately set at liberty. Taylor says he will endeavor to be reinstated in the university.

The Old, Old Story.

SPRINGFIELD, Mass., April 6.—Richard Peters of Gloucester county, N. B., discovered, while in this city, that he had been robbed of $500 by green goods men. He went to New York to accept their offer of $7000 for $500. The money was given him in a box with the injunction not to open it for a certain time. When opened the box was found to be stuffed with waste paper.

The Liquor Question In Iowa.

DES MOINES, April 6.—Several days ago the lower house of the legislature passed a joint resolution for the resubmission of a constitutional amendment prohibiting the manufacture and sale of liquors in Iowa. Yesterday the senate amended it to allow manufacturing of liquors, and passed it, 29 to 17.

Highest of all in Leavening Power.—Latest U. S. Gov't Report.

Royal Baking Powder

ABSOLUTELY PURE

Smokers enjoy Old Hundred cigars.

T. C. Lee, Fire Insurance, Donovan Bl'dg.

Wall paper at 19 Church street.

E. G. Parker, 23 East Merrimack street, will clear his elevator of coal. His prices are what will do it.

Patten & Co. have the finest potted plants and cut flowers in the city, Shedd's block, Central street.

All the prices are reduced at Manning & Leighton's. The assignee is determined to turn the stock into money.

The third farmers' institute under the auspices of the Middlesex North Agricultural society will be held at the Pawtucketville church April 11.

A true, life like photo is something everybody admires. Marion makes that kind. Visit his studio in Barrister's hall and have a setting made.

There will be a blessing of religious articles in the basement of St. Patrick's church this afternoon at 3.30 and in the church at 7.30 o'clock this evening.

John Steward of Philadelphia wants Lowell workmen to send delegates to Convention hall, Washington, D. C., April 20 and 21, to take united action to defeat the Wilson tariff bill in the senate.

L'Association Catholique will observe the fifth anniversary of its organization, June 3. An elaborate program of exercises is being prepared, and the affair will be held in St. Joseph's College hall.

Thirty-two gentlemen participated in a whist tournament at the Highland club, last evening. Play lasted for some time, and the games were exciting throughout. The first prizes were won by H. J. Corwin and Dr. C. F. Harris, who received elegant fishing rods; the second prizes, pearl-handled knives, were awarded to John W. Anderson and Alex. Abels.

Ivora Farland, the woman who was seized with a cataleptic fit on Merrimack street Wednesday has almost entirely recovered but is still at the hospital. It is reported that a dispatch from the Chelsea hospital has been received stating that the woman was recently an invalid there and that in their opinion the trance was feigned. This may be true, but it is difficult to understand what she could gain by it, on the contrary, she came very near having an experience which at least would have produced hysterics.

LAWRENCE STRIKE ENDED.

OPERATIVES RETURN TO WORK IN WASHINGTON MILLS.

They Were Compelled by Poverty to Accept the Reduction in Wages and Terminate the Contest.

LAWRENCE, Mass., April 6. — Several strikers of the Washington mills will return to work on Monday next at the reduced wages, after a period of idleness extending over eight weeks. They are forced by destitute circumstances to accept the cutdown. The leaders of the strike declare that they are able to fight the corporation. About 500 operatives are employed in the mills at present, which is one-fourth of the number required to run the mills.

The mill officials have refused to make any concessions, and say the strikers must return to work at the reduced wages or not at all. The entire police force of the city will be present at the mill gates on Monday morning to prevent trouble if the strikers attempt to interfere with those returning to work.

Low Wages.

PITTSFIELD, Mass., April 6.—One hundred weavers and spinners of the Russell Woolen Manufacturing company, whose wages were reduced 15 per cent last fall, being unable to come to an agreement with the firm as to the restoration of old wages, turned out on a strike yesterday. They claim that at present rates weavers earn but from $3 to $7 a week and spinners average but $5.

Season Opens May 8.

WATERBURY, Conn., April 6.—Representatives of the different clubs in the Connecticut league held a meeting in this city yesterday. It was reported that the league was in good financial condition, and that the season would be opened on May 8 with six clubs.

Gave Himself Up.

LONDON, April 6.—The mysterious and long-missing man, known as "Scott," who was jointly indicted with Alfred Monson for the killing of Hambrough, surrendered himself yesterday to the police. A reward had been offered for his capture.

Tea Can With One Pound.

You want something to hold your tea. We have them and you can get one with a pound of our choice tea. Dickson Bros., 65 Merrimack St.

Money loaned on endorsed notes, personal securities and second mortgages on real estate by J. B. Swift, 9 Barristers hall. Telephone 405-4.

STRIKERS AWED.

Miners and Cokers Not Likely to Commit Further Depredations.

UNIONTOWN, Pa., April 6.—Unless there is a change in the situation in the Pennsylvania coke region today, the strike of the miners and cokers is about broken. The authorities have taken a stand, and are determined to put down the rioters at any cost now. This policy has thrown the law-breakers into a state of demoralization.

The community was startled by a report yesterday afternoon that the dead bodies of eight Huns had been found in the woods near Dawson. This report has not yet been verified, and Coroner Batton says that the reports he has received from his deputies do not indicate the truth of the report.

Work at the coke plants yesterday was confined to the same number running on Wednesday. Very few attempts were made by the strikers to drive the workmen out. Additional re-enforcements were sent by Sheriff Wilhelm to Vanderbilt, where plants are working, and the raving crowds were not permitted to trespass beyond the public roads.

On the previous day Sheriff Wilhelm made little attempt to keep the strikers off the property of the coke works, but yesterday he said the strikers would not be allowed to enter upon private property, but would be compelled to remain upon the public roads.

FRYE'S ARMY

Given Marching Orders by Police of an Illinois City.

ST. LOUIS, April 6.—General Frye and his industrial army left East St. Louis this moring and went into camp on the national turnpike near Collinsville, Ills. This move is made by order of Chief of Police Walsh of East St. Louis, who is determined that the city shall be rid of the army.

Last evening the men were engaged in cooking a mess of bread, water and beans in a big tin can. The beans were donated by a plasterers' union of East St. Louis, and was all the food the men had to eat during the entire day. Considerable grumbling is heard among the men, who have grown discouraged as a result of the privations undergone since arriving here.

Two hundred members of the army were offered work by the water board yesterday laying mains. They were offered $1.50 a day for one year, but refused to accept it, saying they were not there to dig mud and lay pipe, but were going to Washington to force legislation in their favor.

THE RIVERSIDE STRIKE.

Idle Men See Hope In a New Proposition Being Considered.

PROVIDENCE, April 6.—A new phase of the strike at Riverside mill developed yesterday when Richard Waterhouse of the Blackstone mill came to Providence to consider the proposition to weave the goods that are now tied up at so much a yard. If such an agreement is reached and the work passes into the hands of Mr. Waterhouse the strike could be ended without further trouble, for it is believed that he is favorably disposed toward the operatives, and that the two-loom system would then be dropped.

At the present time 23 new weavers have engaged to work at the Riverside mill, and they are now running 46 looms. The majority of those who desired employment have been turned away from the mill by the weavers, and it is believed that the company will find it difficult to add to the present number.

Ripe For Rebellion.

SAN JOSE, April 6.—A revolt of the people is expected hourly. The elections were a farce, and the announcement of Iglesias' election, although a foregone conclusion, excited dissatisfaction. The dwellings of leading citizens and priests are guarded by soldiers. A number of prisoners have been released.

A Call to Republicans.

CHICAGO, April 6.—President Tracey of the National Republican league has called a special meeting of the league executive committee to meet at the Arlington hotel in Washington on April 23.

The result of 20 years' practical experience treating the skin.
For Sale Everywhere; 3 Cakes, $1.00.

NEW YORK CLOAK and SUIT CO.,
12 JOHN STREET.

WHY
Is our store always filled with eager buyers?
Our sales even in hard times increasing from season to season?
Our business so much larger than any of our competitors?

BECAUSE 1.
Our Ladies' Jackets of Tan and Havanna Melton Cloth for $3.95 and Fancy Mixtures at $4.50 and $5.75 are equal to any $6.50 and $8.50 Jackets shown in Lowell.

BECAUSE 2.
Our Ladies' Black Clay Diagonal Jackets with 3 large Pearl Buttons for $5.75 are better than any $7.50 Jacket shown in Lowell.

BECAUSE 3.
Our Ladies' Jackets with Ruffled Skirt and Moire Silk Reveres for $7.50 and $8.75 are handsomer than any $10 and $12 Jackets shown in Lowell.

BECAUSE 4.
Our Children's Reefer Jackets in blue, brown, red and fancy mixtures, are the nobbiest and newest styles produced, and the prices are the lowest—only $1.00, $1.25, $1.75, $2.00, $2.50, $2.06, $3.50, $4.50 and $5.00 each.

BECAUSE 5.
Our Ladies' Suits are made by the best Ladies' Tailors of New York and copied from imported samples and the prices are $5, $6.75, $7.50, $8.75, $10, $12.50 and $15.00, and cannot be equalled for style, fit and finish elsewhere.

NO PANIC FIRE BANKRUPT SALE

But an Over-production

BARGAIN BOOM

From our Factory of

LADIES' FINE

Mackintosh Waterproof Garments.

TAKE NOTE OF THESE PRICES.

100 Garments, formerly $1.50, now 13c
100 " " $2, 49c
100 " " $2.75, 90c
500 " " $3.50, $1.90
350 " " $7, $4
250 " " $10, $5
275 " " $15, $10
150 " " $18, $12.50

Besides the above, we have about 2000 other garments in medium grades and up to date in style, make and finish, which we will close out at about two-thirds the former price.

GOODYEAR GOSSAMER CO.

124, 126 Merrimack Street.

S. J. EMERSON, Manager.

Three - Great - Days.

Thursday, Friday and Saturday.

No Woman Will Ever Forget Them.

We've going to do a most unheard of thing. We've got a fine new line of Spring Suits. For three days—next Thursday, Friday and Saturday we will cut the prices on these goods from 25 to 60 per cent. Why? Just to have you talk about us and remember us—and you will do both.

500 Spring Suits, new, perfect in every way, the latest and most correct, will be offered these three days at one-half and two-thirds the regular prices.

Remember the Days, Thursday, Friday, and Saturday. You will not see their like again. Here are a few items:

Handsome Tailor-Made Suits—like cut of heavy storm serge, black or navy, with full sleeve, ripple-skirt jacket; full French Circular skirt, without seams, 165 inches around. Never before sold at less than $10. For this sale, $6.00

(The cloth in this suit is worth 90c. a yard: you can't buy it for less. We made these suits, and we're proud of them.)

Some More. Cuts for Three Days.

100 Diagonal Serge Suits, lined throughout, regular price $6. This sale $4
50 Blazer Suits, flannel, all-wool. Yours at this sale for $2.75
40 heavy Cheviot double-breasted Eton Suits. For this sale, $2.50
75 Heavy, Well Made regular $3 Walking Skirts, black and blue, Cheviot, $1.25

More Cuts Still for Three Days.

Our Handsome $20 Suits, $16
Our Beautiful $16 Suits, $11
Our Fine, Stylish $10 Suits, $7.50

Everything in store Marked Down for Three Days

Remember we are not clearing out an old stock. These are bran new goods.

THE BEAVER CLOAK CO., No. 51 Merrimack Street.

JAMES MARREN,
Real Estate and Insurance Agent,
131 CENTRAL STREET.
Insurance placed in the most reliable companies.
All orders sent to P. O. Box 486 shall be promptly attended to.

Dr. WALKER DENTISTS Wyman's Exchange

LOOK!!!
Vaseline 5c. Bottle. 25c. lb.
25c. Pint Bottle Best Amonia 10c.
10c. Cake of Soap 4c., 35c. dozen.
Tooth Brushes from 5c. to 50c. Each.
ALLAN FRAZER,
Odd Fellows' Block, Middlesex Street

LETTERHEADS and ENVELOPES of all kinds printed at THE SUN office.

Low Prices
5lb. pail Raspberry Jelly 35c. pail
5lb. " Strawberry " 35c. "
5lb. " Currant " 35c. "
5lb. " Apple " 35c. "
5lb. " Raspberry Jam 50c. "

20 lb tub of Lard, 7½c. lb.
Haxall Flour $4.75 and $5 per Bbl.
FARLEY'S ∴ CASH ∴ GROCERY,
New No. 140 Gorham St.

FOR 10c.
We can sell you a bottle of choice Pickles, Catsup, Pepper Relish.
THE BOSTON BRANCH GROCERY
Old No. 199 Middlesex St. New No. 465.
Opp. Northern Depot. Telephone 374-3, Brass Signal
CALEB L. SMITH..........Proprietor

Hart's Bakery.
It's specialty is French Bread, made by a new receipt. All kinds of Cake and Pastry. Hot Rolls daily at 5 p. m. Parties and Weddings supplied at short notice. Delivery to all parts of the city.
BAKERY,
Salem and Decatur Street Corner.
TRY HART'S BAKERY.

Do You Go To Lawrence?
If So, Call At
THE HOTEL BRUNSWICK,
Which now has the Finest Dining Rooms in the city. They have been recently renovated. The Cuisine is Unsurpassed

A discussion which took place the other evening among a number of old smokers was as to the merits of the best Cigar and the honors easily came to
Curfew 10c. Cigar.

E. E. HILL,
297 Central Street, Opp. Church,
Wishes to call the attention of the city that he has a complete line of BOOTS, SHOES and RUBBERS at prices which will defy competition. Call and examine our $2.00 BOOTS before you purchase elsewhere.

Special Bargains
THIS - WEEK
—AT—
YOUNG'S
111 Central Street.
Silk Ties.
36 doz. Plaid Windsor and Hemstitched Broad end Silk Ties, 25c., worth 39c
50 dozen Plain and Checked All Silk Ties, worth 25c., now 12½c.
25 dozen Plain Silk Ties, 5c. each; just half price.
Kid Gloves.
Our selected Foster Patent Kid Gloves at 75c. are what other stores are selling at $1.00. Look at our Goods and and be your own judge.
Shirt Waists
For everybody; all sizes. Don't pay 49c. for your Shirt Waists when you can get the same here for 25c., only 25c.
$1 Sateen, Percale, Chambray and White Shirt Waists, only 49c. each.
Our line of Trimming Laces are the talk of the city for variety, Handsome patterns and Low Prices. Trimming Braids at wholesale prices.
50 doz. Boys' Shirt Waists and Blouses, regular 39c. Goods, 25c. each.
As usual, our line of Hosiery is immense; prices lower than the lowest.
We are brimful of bargains at present. It is money in your pocket every time you trade at
YOUNG'S,
111 CENTRAL ST.

JAMES MEEK,
HAY, GRAIN AND POULTRY FOOD.
Little Stone Mill foot of Anne St.
LOWEST PRICES. TELEPHONE 55-5.

LESTER'S
SCHOOL - OF - DANCING.
Advanced Class, Wednesday Ev'gs, 8 to 10.30
Intermediate, Thursday " 8 to 10.
Beginners' - - Friday " 8 to 10.
Children's Classes, 2nd term, Saturday, Jan. 27. BEGINNERS' at 2 p. m. | ADVANCED at 3 p. m.
The new German Court Dance, the Gavotte Lancers or Dance Aristocratic, which is meeting with such great favor all over the country, will be taught in advanced classes, also the Chautauqua Square, Minuet Quadrille, the Adrienne and the Two Step.
D. C. LESTER.
Member National Association Masters of Dancing
Fifth Annual Reception occurs at Huntington Hall, Tuesday, March 27th.

DRS. CUFF & CONSTANTINEAU,
Surgeon Dentists
Rooms 5, 6, 7, 8, Bon Marche Build'g, 159 Merrimack Street.

EDWARD CAWLEY,
Office, 75 Central Street.
Wholesale and Retail Dealer in Coal of all kinds. Also dealer in Wood, Lime and Cement. Agent for the celebrated Portland drain and sewer pipe. Elevator, Rogers Street Bridge